

2020

Management Report

Index

| | |
|--|-----------|
| EXECUTIVE SUMMARY | 3 |
| 1. STRATEGY DEFINITION AND EXECUTION | 4 |
| 2. CHRC PEOPLE | 7 |
| 2.1. PEOPLE BY MANAGEMENT INSTITUTIONS | 8 |
| 2.2. PEOPLE BY THEMATIC LINES | 9 |
| 3. SCIENTIFIC INDICATORS | 10 |
| 3.1. PUBLICATIONS | 10 |
| 3.1.1. Articles in peer-reviewed journals - SCOPUS index - Q1 and Q2 | 11 |
| 3.1.2. Articles in peer-reviewed journals - SCOPUS index - Q3 e Q4 | 31 |
| 3.1.3. Articles in other journals (not indexed) | 38 |
| 3.1.4. Books, book chapters, and other publications | 43 |
| 3.2. FUNDED PROJECTS ACTIVE IN 2020 (NATIONAL AND INTERNATIONAL) | 53 |
| 3.2.1. TL I: Health promotion | 54 |
| 3.2.2. TL II: Lifestyles in healthcare | 55 |
| 3.2.3. TL III: High burden and high mortality diseases | 57 |
| 3.2.4. TL IV: Health policies and healthcare services research | 60 |
| 3.2.5. TL V: Health innovation | 62 |
| 3.3. INTERNATIONALIZATION | 64 |
| 3.3.1. International networks | 64 |
| 3.3.2. Initiatives, actions and activities in collaboration with international consortia | 67 |
| 3.4. SCIENTIFIC KNOWLEDGE TRANSFER | 69 |
| 3.4.1. Patents | 70 |
| 3.4.2. Prototypes, software and products | 70 |
| 3.5. POSTGRADUATE SUPERVISION | 71 |
| 3.5.1. PhD | 71 |
| 3.5.2. Post-doc | 78 |
| 3.6. INTERFACE WITH CIVIL SOCIETY | 78 |
| 3.6.1. Activities that contribute to the dissemination and / or application of scientific knowledge in the civil society | 79 |
| 3.6.2. Provision of services to the community / civil society | 83 |
| 3.6.3. Participation as an active member of a civil society and scientific organization / institution | 87 |
| 4. FINANCIAL EXECUTION | 91 |
| 4.1. AMOUNT SPENT ON R&D ACTIVITIES CARRIED OUT AT THE UNIT IN 2020 | 91 |

EXECUTIVE SUMMARY

Comprehensive Health Research Centre (CHRC) is a new, national centre of excellence providing a unifying environment for innovation and education in public health, lifestyles, nursing, rehabilitation, and clinical research.

CHRC gathered in 2020 a total of 166 integrated PhD Researchers, 85 PhD students, and 41 integrated non-PhD researchers and technicians. CHRC grew in the number of people involved, presenting an increase of 33% in integrated PhD researchers and 42% in PhD students.

Regarding scientific impact indicators in 2020, CHRC presented a total of 539 publications. About half of this number (262) are scientific articles published in high-impact journals. The CHRC PhD integrated researchers are involved, as principal investigators or participants, in 124 national and international projects, equivalent globally to almost 42M €.

Integrated members of the CHRC are involved with 48 networks and working groups, as well as 29 activities initiatives, actions, and activities in collaboration with international consortia, at European and global levels, related to all CHRC thematic lines. The effort to transfer scientific knowledge is translated in 6 patents and 9 prototypes and software.

In 2020, CHRC researchers participated as active members in 104 civil societies or scientific organizations, carried out 64 activities that contribute to disseminating scientific knowledge in civil society, and 60 provided services to the community.

CHRC has defined its strategy around three main strings: platforms for technical and administrative assistance, platforms for scientific support and training, and annual structural initiatives, and made important advances in all, nevertheless, the pandemic crisis for SARS-CoV-2, which blasted globally and greatly affected research and strategic plans, as well as had a significant impact in pursuing the objectives of setting up a structure solid research support. These facts also obstructed the expected financial execution.

1. STRATEGY DEFINITION AND EXECUTION

CHRC is committed to producing innovative, preventive, and treatment strategies and healthcare delivery based on robust evidence to improve individual and public health, around five principal fields: I) Health promotion, II) Lifestyles in healthcare, III) High burden and high mortality diseases, IV) Health policies and healthcare services research, and V) Health innovation.

CHRC was established to capacitate researchers and give them all means necessary to provide the best multidisciplinary environment to achieve the best outcomes. To pursue this broad objective, the CHRC strategy is grounded on three strings:

1st) Platforms for technical and administrative assistance

- **Executive and management office** to manage day-to-day operations, coordinate and manage technical and administrative teams; control costs; prepare regular performance reports; supervise communication and dissemination initiatives and implement best management practices; develop and disseminate the Unit's strategy and mission to all members and technical and administrative teams, and promote fundraising;
- **Funding office** to boost researchers fundraising by helping them to know and prepare proposals for applying for national, international, and structural funding;
- **Communication office** services towards outside, but also to ensure the communication and dissemination of information between the management units of CHRC.

2nd) Platforms for scientific support and training

- **Training and education unit** that aims to support the creation of teaching and advanced training opportunities for researchers and students at the CHRC;
- **Data analysis office** to assist with quantitative and qualitative methods of data analysis;

- **Biobank** structure and service as essential infrastructure to support biomedical research, addressing all its facets, such as prevention, diagnosis, treatment, and monitoring of specific characteristics of a disease.

3rd) Annual structural initiatives

- **CHRC Research Grants** is a yearly initiative awarding collaborative and multidisciplinary projects, with a total endowment of 320,000 €;
- **CHRC Annual Summit** aims at enhancing communication between members and management units to boost and promote clinical, public health, and health services research of a collaborative and multidisciplinary character;
- **Financial support for scientific publication**, stimulating the scientific production of CHRC member researchers;
- **CHRC PhD scholarships (15 positions)** within CHRC management institutions and thematic lines, funded by FCT, IP.

CHRC started in January 2020. In March of the same year, the pandemic crisis for SARS-CoV-2 blasted globally and greatly affected research and strategic plans, as well as had a significant impact in pursuing the objectives of setting up a structure solid research support. These facts also obstructed the expected financial execution.

Regarding the first string of platforms for technical and administrative assistance:

- In August 2020, the employment contract for the Executive Director, responsible for the Executive and management office, was established.
- During 2020, tenders were prepared for 3 positions in the funding office, 1 position for senior communication technician and the entire procedure to acquire specialized website construction and communication strategy services began to be prepared. Due to bureaucratic barriers, procedures were not concluded in 2020.

Considering the second strategic string - platforms for scientific support and training:

- The implementation kick-off of the biobank took place in September 2020, with the beginning of the Researcher's employment contract responsible for the coordination and implementation of the CHRC Biobank.
- In addition, equipment, software, and consumables, necessary for the assembly and operation of the Biobank were purchased, and negotiations

began for the processing and transportation of sample collections from CHRC researchers located in other institutions.

- In November 2020, started one Principal Investigator's contract to execute, regularly, research and development activities and all other scientific and technical activities within the mission of the CHCR R&D Unit.
- Also, during this year, tenders were prepared for 2 post-doc positions for the data analysis methods office.

About the third strategic string - annual structural initiatives:

- Two collaborative and multidisciplinary projects proposed by integrated members of the CHRC were awarded the amount of € 80,000 in 2020. The projects will be carried out within 24 months following the award.
- CHRC summit was held for 2 days, which brought together about 120 participants, members of the CHRC, simultaneously, and offered 5 conferences, 4 round tables, 20 presentations of CHRC projects. Because it was carried out remotely, given the pandemic situation, it only involved the expense of the webinar platform.
- Ten out of the 15 PhD scholarship positions were awarded, whose contracts started between September and November 2020 and are directly supported by FCT.

2. CHRC PEOPLE

364

Total members
(integrated & collaborators)

292

Total integrated
members

166

Integrated PhD
researchers

85

PhD students

Up to December 2020, CHRC gathered a total of 166 integrated PhD Researchers, 85 PhD students, and 41 integrated non-PhD researchers and technicians. In addition, as a result of the potential and work developed within CHRC, 72 researchers, integrated in other national research units, joined the CHRC as collaborating members.

In January 2020, the official starting date of the CHRC, members numbers were as follows: 125 integrated PhD researchers, 60 PhD students, 48 integrated non-PhD researchers and technicians, and 47 collaborating members.

A comparison exercise shows that, in 2020, CHRC grew in number of people involved, presenting an increase of 33% in integrated PhD researchers and 42% in the number of PhD students.

2.1. People by management institutions



2.2. People by thematic lines

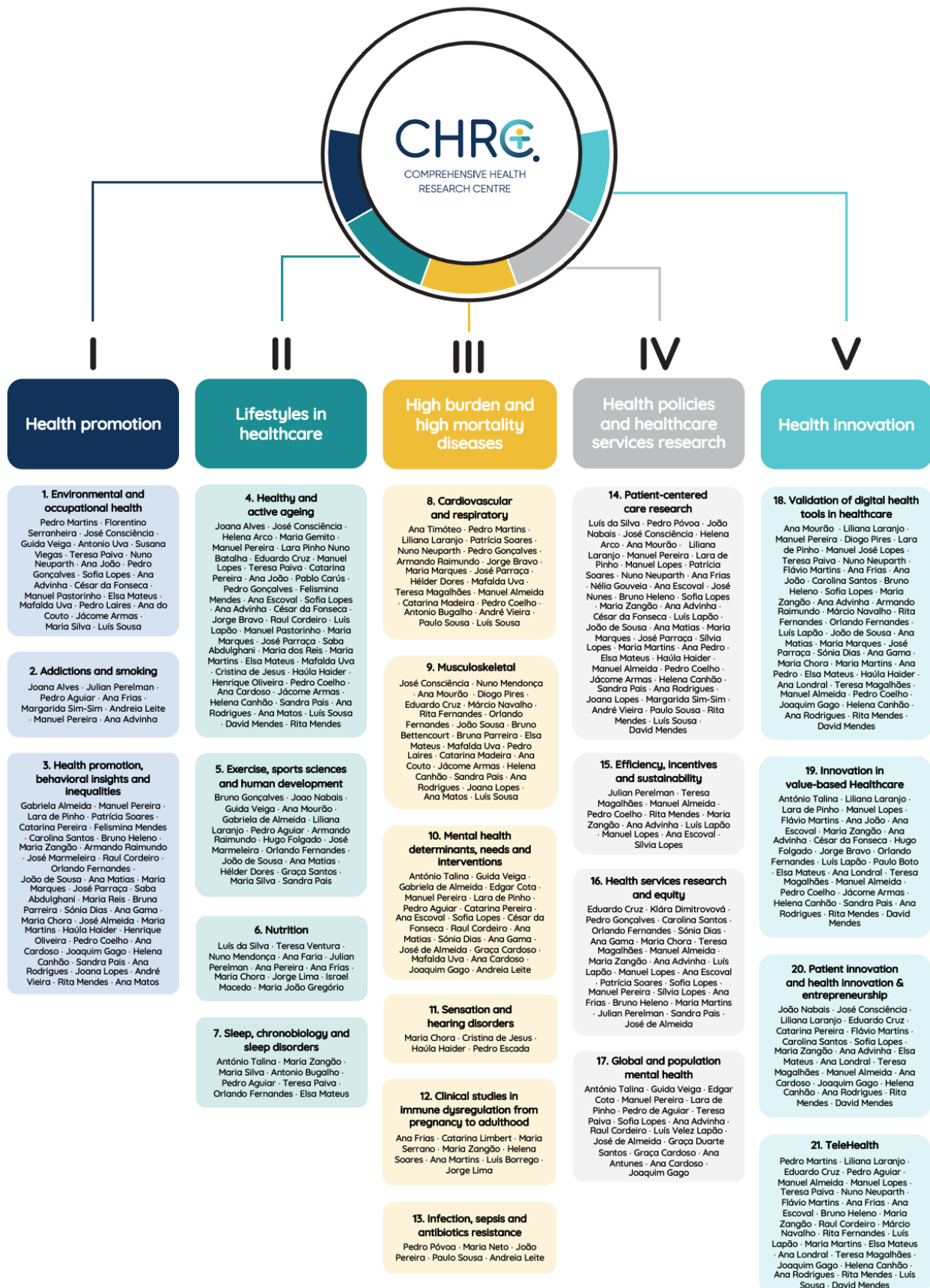

3. SCIENTIFIC INDICATORS

3.1. Publications

In 2020, CHRC presented a total of 539 publications. About half of this number (262) corresponds to scientific articles published in high impact journals (Q1 or Q2 - SCOPUS index).

CHCR researchers published 84 Articles in peer-reviewed journals Q3 and Q4 (SCOPUS index), and 72 articles in other journals (not indexed). Regarding books, book chapters and other publications, CHRC registered 121 existences.

The thematic line that presents the greatest number of articles in scientific articles published in reference journals (Q1 or Q2) is TL III – High burden and high mortality diseases, followed by TL II – Lifestyles in healthcare.

The publication of scientific articles in high impact indexed journals is one of CHR's strategic priorities and will implement in 2021 an initiative of direct financial support for this kind of scientific production.

539

Publications i.e., papers, books, book chapters, etc.

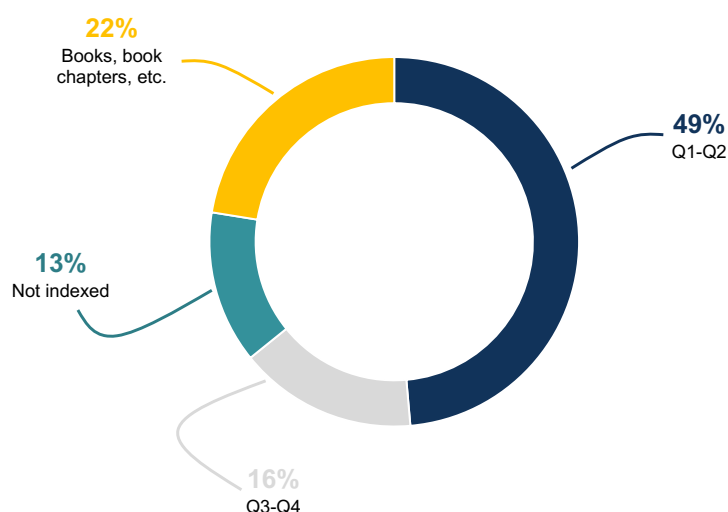

3.1.1. Articles in peer-reviewed journals - SCOPUS index - Q1 and Q2ⁱ

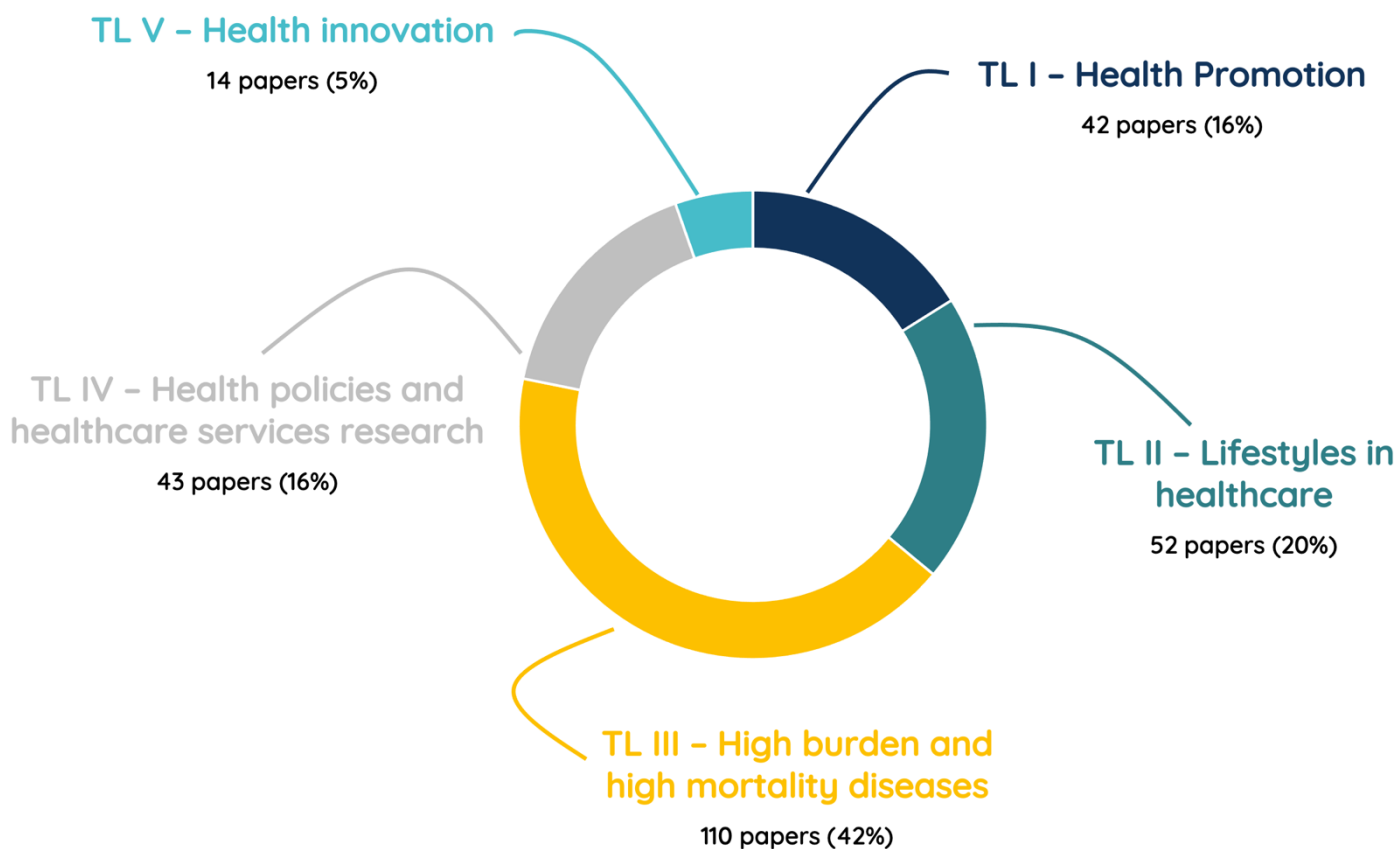

TOTAL: 261

A

Afonso, S., Lopes, S. (2020) Differences in clinical characteristics and utilization of emergency department by high-frequency users. *Journal of Emergency Medicine*. 59(1):153–160. <https://doi.org/10.1016/j.jemermed.2020.03.012>

Aguiar, J., Ribeiro, M., et al. (2020) Awareness about barriers to medication adherence in cardiovascular patients and strategies used in clinical practice by Portuguese clinicians: a nationwide study. *International Journal of Clinical Pharmacy*, 1-8. 10. <https://doi.org/1007/s11096-020-01174-2>

Aline, J. Batalha, N. et al. (2020) Phase Angle from Bioelectric Impedance and Maturity-Related Factors in Adolescent Athletes: A Systematic Review. *Sustainability*. 12(12), 4806. <https://doi.org/10.3390/su12124806>

Alves, J., Filipe, R., et al. (2020) Change in prevalence and social patterning of first- and second-hand smoking in Portugal: a repeated cross-sectional study (2005 and 2014). *International Journal of Environmental Research and Public Health*, 17(10):3594. <https://doi.org/10.3390/ijerph17103594>

Alves, R., Caneiras, C., et al. (2020) Medical electronic prescription for home respiratory care services (Pem-crd) at a Portuguese university tertiary care centre (2014–2018): a case study. *Sustainability (Switzerland)*. 1;12(23):1-11. e9859. <https://doi.org/10.3390/su12239859>

Amin, S., Dunn, A. G., & Laranjo, L. (2020) Exposure to e-cigarette information and advertising in social media and e-cigarette use in Australia: A mixed methods study. *Drug and alcohol dependence*, 213, 108112. <https://doi.org/10.1016/j.drugalcdep.2020.108112>

Amin, S., Dunn, A. G., & Laranjo, L. (2020) Why do people start or stop using e-cigarettes in Australia? A qualitative interview-based study. *Health Promotion Journal of Australia*. <https://doi.org/10.1002/hpja.442>

Amorim, R., Ferreira, R., et al. (2020) Early Weaning of People Undergoing Invasive Mechanical Ventilation: The Impact of Rehabilitation Nursing Interventions. In: García-Alonso J., Fonseca C. (eds) *Gerontechnology. IWoG 2019. Communications in Computer and Information Science*, vol 1185. https://doi.org/10.1007/978-3-030-41494-8_24

Antão, H., S., Sacadura-Leite, E., et al. (2020) Workplace Violence in Healthcare: A Single-Center Study on Causes, Consequences and Prevention Strategies ASUVA *Acta Médica portuguesa* 33: 1. 31-37.

Araújo-Martins, J., Brás-Geraldes, C., et al. (2020) The potential role of peak nasal inspiratory flow to evaluate active sinonasal inflammation and disease severity. *Scientific Reports (Nature Publisher Group)*, 10(1).

Assunção, R., & Viegas, S. (2020). Mycotoxin exposure and related diseases. *Toxins*, 12(3), [172]. <https://doi.org/10.3390/toxins12030172>

Augusto, G. F., Aldir, I., et al. (2020) Preventing HIV under financial constraints: The 2011–12 reform of the Portuguese HIV/AIDS Programme. *Health Policy*.124(4):339–344. <https://doi.org/10.1016/j.healthpol.2020.02.010>

Azoulay, E., Bauer, P. R., et al. (2020) Correction to: Expert statement on the ICU management of patients with thrombotic thrombocytopenic purpura. *Intensive Care Med*. 2020 Mar;46(3):570-571. <https://doi.org/10.1007/s00134-019-05904-7>

Azoulay, E., Russell, L., et al. (2020) Diagnosis of severe respiratory infections in immunocompromised patients. *Intensive Care Med*. 2020 Feb;46(2):298-314. <https://doi.org/10.1007/s00134-019-05906-5>

Azoulay, E., de Waele, J., Ferrer, R. et al. (2020) International variation in the management of severe COVID-19 patients. *Crit Care* 24, 486. <https://doi.org/10.1186/s13054-020-03194-w>

Azoulay, E., De Waele, J., Ferrer, R. et al. (2020) Symptoms of burnout in intensive care unit specialists facing the COVID-19 outbreak. *Ann. Intensive Care* 10, 110. <https://doi.org/10.1186/s13613-020-00722-3>

B

Balsinha, C., et al. (2020) What is the present role for general practitioners in dementia care? Experiences of general practitioners, patients and family carers in Portugal. *Dementia* (epub ahead of print). <https://doi.org/10.1177/1471301220977710>

Baptista, S., Heleno, B., et al. (2020) Translation and cultural adaptation of a prostate cancer screening decision aid: a qualitative study in Portugal. *BMJ Open*. Mar 1;10(3):e034384.

Baptista, S., Heleno, B., et al. (2020) Comparison of explicit values clarification method (VCM), implicit VCM and no VCM decision aids for men considering prostate cancer screening: protocol of a randomized trial. *BMC Medical Informatics and Decision Making*. Apr 29;20(1):78.

Barbui C, Purgato M, Abdulmalik J, Caldas-de-Almeida JM, Eaton J, Gureje O, Hanlon C, Nosè M, Ostuzzi G, Saraceno B, Saxena S, Tedeschi F, Thornicroft G. Efficacy of interventions to reduce coercive treatment in mental health services: umbrella review of randomised evidence. *Br J Psychiatry*. 2020 Aug 27:1-11. <https://doi.org/10.1192/bjp.2020.144>

Batalha, N., Paixão, C., et al. (2020). The Effectiveness of a Dry-Land Shoulder Rotators Strength Training Program in Injury Prevention in Competitive Swimmers. *Journal of Human Kinetics*. 71, 11-20. <https://doi.org/10.2478/hukin-2019-0093>

Bax, A., M., van Rosendael, A., R., et al. (2020) Comparative differences in the atherosclerotic disease burden between the epicardial coronary arteries: quantitative plaque analysis on coronary computed tomography angiography. *Eur Heart J Cardiovasc Imaging*. Nov 20;jeaa275. <https://doi.org/10.1093/ehjci/jeaa275>

Bédard, A., Antó, J. M., et al. (2020) Correlation between work impairment, scores of rhinitis severity and asthma using the MASK-air® App. *Allergy*. Jul;75(7):1672-1688. <https://doi.org/10.1111/all.14204>

Berra, T. Z., de Assis, I. S., et al. (2020). Social determinants of deaths from pneumonia and tuberculosis in children in Brazil: an ecological study. *BMJ open*, 10(8), e034074. <https://dx.doi.org/10.1136/bmjopen-2019-034074>

Borges F.C., Ramos C., et al. (2020) Monitoring real-life utilization of pembrolizumab in advanced melanoma using the Portuguese National Cancer Registry. *Pharmacoepidemiol Drug Saf*. 30(3):342–9. <https://doi.org/10.1002/pds.5163>

Borges, M., Afonso-Silva, M., et al. (2020) Cost-effectiveness of sacubitril/valsartan for the treatment of patients with heart failure with reduced ejection fraction in Portugal. *Expert Rev Pharmacoecon Outcomes Res*. Apr;20(2):199-205. <https://doi.org/10.1080/14737167.2019.1628642>

Borges, V., Isidro, J., et al. (2020). Massive dissemination of a SARS-CoV-2 Spike Y839 variant in Portugal. *Emerging microbes & infections*, 9(1), 2488-2496. <https://doi.org/10.1080/22221751.2020.1844552>

Bousquet, J., Anto, J.M., et al. (2020) Cabbage and fermented vegetables: From death rate heterogeneity in countries to candidates for mitigation strategies of severe COVID-19. *Allergy*. Aug 6. <https://doi.org/10.1111/all.14549>

Bousquet, J., Schünemann, H. J., et al. (2020) Next-generation Allergic Rhinitis and Its Impact on Asthma (ARIA) guidelines for allergic rhinitis based on Grading of Recommendations Assessment, Development and Evaluation (GRADE) and real-world evidence. *J Allergy Clin Immunol.* Jan;145(1):70-80.e3. <https://doi.org/10.1016/j.jaci.2019.06.049>

Bulhões, C., Ramos, E., et al. (2020) Trajectories of depressive symptoms through adolescence and young adulthood: social and health outcomes. *Eur Child Adolesc Psychiatry.* <https://doi.org/10.1007/s00787-020-01493-9>

Bushell, W., Heil, M., et al. (2020) A Pre-Registered Meta-Analysis Based on Three Empirical Studies Reveals No Association Between Prenatal (Amniotic) Cortisol Exposure and Fluctuating Asymmetry in Human Infants. *Evolutionary Biology.*

C

Caldeira, A., Barroso, C., et al. (2020) Psychomotricity in Elderly People with Hearing Impairment. In: García-Alonso J., Fonseca C. (eds) *Gerontechnology. IWoG 2019. Communications in Computer and Information Science*, vol 1185. https://doi.org/10.1007/978-3-030-41494-8_23

Camacho-Cardenosa, M., Camacho-Cardenosa, A., et al. (2020) Effects of whole-body vibration under hypoxic exposure on muscle mass and functional mobility in older adults. *Aging Clin Exp Res.* 32(4):625–632. <https://doi.org/10.1007/s40520-019-01246-y>

Cardoso, G., Antunes, A., et al. (2020) Trauma exposure and PTSD in Portugal: Results from the WHO World Mental Health Survey. *Psychiatry Research.* February, Volume 284, 11264. <https://doi.org/10.1016/j.psychres.2019.112644>

Carmo, A., S., Rodrigues, D., et al. (2020) Influence of parental perceived environment on physical activity, TV viewing, active play and Body Mass Index among Portuguese children: a mediation analysis. *Am J Hum Biol; Nov;32(6):e23400.* <https://doi.org/10.1002/ajhb.23400>

Carrasco, C., Tomas-Carus, P., et al. (2020) Understanding fall risk factors in community-dwelling older adults: A cross-sectional study. *International Journal of Older People Nursing.* 15(1), e12294. <https://doi.org/10.1111/opn.12294>

Cavalcante, A., C., V., Dantas, B., A., D., S., et al. (2020) Association Between Depressive Symptoms and Quality of Life in Elderly Adults in Primary Health Care: A Comparative Analysis Between Brazil and Portugal.

Chen, J., Lyell, D., et al. (2020) Effect of Speech Recognition on Problem Solving and Recall in Consumer Digital Health Tasks: Controlled Laboratory Experiment. *Journal of medical Internet research*, 22(6), e14827.

Coito, N., Davids, K., et al. (2020) Capturing and Quantifying Tactical Behaviors in Small-Sided and Conditioned Games in Soccer: A Systematic Review. *Research Quarterly for Exercise and Sport*, 00(00), 1–15. <https://doi.org/10.1080/02701367.2020.1823307>

Collado-Mateo, D., Dominguez-Muñoz, F., et al. (2020) Test-retest reliability of isokinetic knee strength measurements in obese children. *Applied Sciences*, 10(17), 5923.

Collado-Mateo, D., Domínguez-Muñoz, F., J., et al. (2020) Test-retest intra-session reliability of isokinetic knee strength measurements in obese children. *Applied Sciences*, 10(17), 5923.

Cordeiro, R., Pires Rodrigues, M., J., et al. (2020) Good practices to reduce unfinished nursing care: An integrative review. *J Nurs Manag*. 00:1–7. <https://doi.org/10.1111/jonm.12972>

Correia, J., et al. (2020) Harnessing telemedicine for provision of healthcare: Identifying research themes, hotspots and landmark theories. *Journal of Medical Internet Research*.

Costa, A., R., Lunet, N., et al. (2020) Hospitalisations at the end-of-life among chronic obstructive pulmonary disease and lung cancer patients: a nationwide study. *Journal of pain and symptom management*. Nov 19. <https://doi.org/10.1016/j.jpainsymman.2020.11.015>

Costa, D., Cunha, M., et al. (2020) Socioeconomic inequalities in children's health-related quality of life according to weight status. *Am J Hum Biol*. Jun 23:e23453 <https://doi.org/10.1002/ajhb.23453.H82:l82>

Costa, D., Cunha, M., et al. (2020) Children mental health after the 2008 global economic crisis: Assessing the impact of austerity in Portugal. *Child Youth Serv Rev*; 118: 105332. ISSN 0190-7409, <https://doi.org/10.1016/j.chilyouth.2020.105332>

Costa, D., Cunha, M., et al. (2020) Self reported symptoms of depression, anxiety and stress in Portuguese primary school-aged children. *BMC Psychiatry*; 20, 87. <https://doi.org/10.1186/s12888-020-02498-z>

Coutinho, D., Gonçalves, B., et al. (2020) Different Marks in the Pitch Constraint Youth Players' Performances During Football Small-sided Games. *Research Quarterly for Exercise and Sport*, 91(1), 15–23. <http://doi.org/10.1080/02701367.2019.1645938>

Cruz, E., B., Canhão, H., et al. (2020) Prognostic indicators for poor outcomes in low back pain patients consulted in primary care. *PLoS One* 15(3): e0229265. <https://doi.org/10.1371/journal.pone.0229265>

Cuenca-Fernández, F., Batalha, N., et al. (2020) Post high intensity pull-over semi-tethered swimming potentiation in national competitive swimmers. *The Journal of Sports Medicine and Physical Fitness*. 60(12):1526-35 <https://doi.org/10.23736/S0022-4707.20.11136-8>

Cunha-Guimarães, J., P., Guarino, M., P., et al. (2020) Carotid body chemosensitivity: early biomarker of dysmetabolism in humans. *Eur J Endocrinol*. Jun;182(6):549-557.

D

da Fonseca Pires, D., A., Cruz, E., J., C., B., et al. (2020) The role of pain and disability changes after physiotherapy treatment on global perception of improvement in patients with chronic low back pain. *Musculoskeletal Science and Practice*, 47, 102139

da Silva Toscano, G., A., Cavalcante, A., C., V., et al. (2020) Correlation Between Nutritional Deficit and the Presence of Depressive Symptoms: Comparative Study Between Elderly Brazilians and Portuguese in Primary Health Care. *Mendeley Data*, V1, doi: 10.17632/2kdd4m8nvy.1

da Silva Vieira, J., V., Deodato, S., et al. (2020) The concept of futility in health: A scoping review. *Clinical Ethics*, 1477750920977109.

Danne, T., & Limbert, C. (2020) COVID-19, type 1 diabetes, and technology: why paediatric patients are leading the way. *The Lancet Diabetes & Endocrinology*, 8(6), 465-467.

De Meulemeester, M., Mateus, E., et al. (2020) Understanding the patient voice in gout: a quantitative study conducted in Europe. *BJGP open*, 4(1).

Dias, S., Gama, A., et al. (2020) The role of mobility in sexual risk behaviour and HIV acquisition among sub-Saharan African migrants residing in two European cities. *PLoS ONE*. 15(2): e0228584. <https://doi.org/10.1371/journal.pone.0228584>

Dimitrovová, K., Perelman, J., et al. (2020) Effect of a national primary care reform on avoidable hospital admissions (2000–2015): A difference-in-difference analysis. *Social Science & Medicine*, 252, 112908.

Dores, H., de Araújo Gonçalves, P., et al. (2020) Subclinical coronary artery disease in veteran athletes: is a new preparticipation methodology required? *British Journal of Sports Medicine*;54:349-353.

Dos Santos, J., Dos Santos, H., et al. (2020) Assessing the impact of a doctor in remote areas of Brazil. *International journal of public health*, 65(3), 267-272.

Duarte, C., Carvalheiro, H., et al. (2020) Prevalence of vitamin D deficiency and its predictors in the Portuguese population: a nationwide population-based study. *Arch Osteoporos*. Mar 2; 15(1):36. <https://doi.org/10.1007/s11657-020-0695-x>

Duarte, C., Carvalheiro, H., et al. (2020) Correction to: Prevalence of vitamin D deficiency and its predictors in the Portuguese population: a nationwide population-based study. *Arch Osteoporos*. Apr 2;15(1):55. <https://doi.org/10.1007/s11657-020-00728-1>

E

Erny, G., L., Gomes, R., A., et al. (2020) Mining for Peaks in LC-HRMS Datasets Using Finnee—A Case Study with Exhaled Breath Condensates from Healthy, Asthmatic, and COPD Patients. *ACS omega*, 5(26), 16089-16098

Esgalhado, F., Batista, A., et al. (2020) Automatic Contraction Detection using Uterine Electromyography. *Appl. Sci.*, 10(20), 7014. <https://doi.org/10.3390/app10207014>

Esgalhado, F., Batista, A., et al. (2020) Uterine Contractions Clustering Based on Surface Electrohysterography. *Comput Biol Med*. Aug; 123:103897. <https://doi.org/10.1016/j.combiomed.2020.103897>

Evangelidis, N., Tong, A., et al. (2020) International Survey to Establish Prioritized Outcomes for Trials in People With Coronavirus Disease 2019. *Crit Care Med*. Nov;48(11):1612-1621

F

Fernandes, A., Pereira, C., et al. (2020) Ecotoxicological evaluation of methiocarb electrochemical oxidation. *Applied Sciences* 10(21): 7435. <https://doi.org/10.3390/app10217435>

Ferraz, R., Gonçalves, B., et al. (2020) Effects of Knowing the Task's Duration on Soccer Players' Positioning and Pacing Behaviour during Small-Sided Games. *International Journal of Environmental Research and Public Health*, 17(11), 3843.

Ferreira, J., P., Araújo, F., et al. (2020) Hospitalization Costs Due to Hypoglycemia in Patients with Diabetes: A Microcosting Approach. *Diabetes Ther.* Oct;11(10):2237-2255. <https://doi.org/10.1007/s13300-020-00868-0>

Ferreira, R., J., de Wit, M., et al. (2020). 'It can't be zero!' Difficulties in completing patient global assessment in rheumatoid arthritis: a mixed methods study. *Rheumatology*, 59(5), 1137-1147.

Ferreira-Coimbra, J., Ardanuy, C., et al. (2020) Ventilator-associated pneumonia diagnosis: a prioritization exercise based on multi-criteria decision analysis. *Eur J Clin Microbiol Infect Dis.* Feb;39(2):281-286. <https://doi.org/10.1007/s10096-019-03720-x>

Flores, R., Carneiro, A., et al. (2020) Correlation Study Between Drusen Morphology And Fundus Autofluorescence. *Retina.* Jun 26. <https://doi.org/10.1097/IAE.0000000000002881>

Fonseca, M., Oliveira, B., et al. (2020) Revisiting the role of concept mapping in teaching and learning pathophysiology for medical students. *Advances in Physiology Education*, 44(3), 475-481

Fréry, N., Santonen, T., et al. (2020) Biomonitoring of occupational exposure to phthalates: A systematic review. *International Journal of Hygiene and Environmental Health*, 229, 113548

Furtado, K., A., X., Infante, P., et al. (2020) Prevalence of acute and chronic wounds – with emphasis on pressure ulcers – in integrated continuing care units in Alentejo, Portugal. *International Wound Journal*, 17(4), 1002–1010. <https://doi.org/10.1111/iwj.13364>

G

Galhardas, L., Raimundo, A., et al. (2020) Test-retest reliability of upper-limb proprioception and balance tests in older nursing home residents. *Archives of gerontology and geriatrics*, 89, 104079. <https://doi.org/10.1016/j.archger.2020.104079>

García-Alonso J., Fonseca C. (eds) Self-care Model. *Gerontechnology*. IWoG 2019. *Communications in Computer and Information Science*, vol 1185. Springer, Cham. https://doi.org/10.1007/978-3-030-41494-8_20

Garvik, O., S., Póvoa, P., et al. (2020) C-reactive protein and albumin kinetics before community-acquired bloodstream infections - a Danish population-based cohort study. *Epidemiol Infect.* 2020 Feb 26;148:e38.

Gaudet, A., Martin-Loeches, I., et al. (2020) Accuracy of the clinical pulmonary infection score to differentiate ventilator-associated tracheobronchitis from ventilator-associated pneumonia. *Ann. Intensive Care* 10, 101.

Gianfrancesco, M., Hyrich, K., L., et al. (2020) COVID-19 Global Rheumatology Alliance. Characteristics associated with hospitalisation for COVID-19 in people with rheumatic disease: data from the COVID-19 Global Rheumatology Alliance physician-reported registry. *Ann Rheum Dis*, 79(7), 859-866.

Fiore, G., Bertani, D., et al. (2020) Patient subjective experience of treatment with long-acting injectable antipsychotics: a systematic review of qualitative studies. *Jornal Brasileiro de Psiquiatria*. In press August - Impact factor: 2.440

Glantz, M., D., Bharat, C., et al. (2020) The epidemiology of alcohol use disorders cross-nationally: Findings from the World Mental Health Surveys. *Addictive Behaviors*, March, 102: 106128. <https://doi.org/10.1016/j.addbeh.2019.106128>

Goes, M., Lopes, M., et al. (2020) Psychometric Qualities of a Core Set to Ascertain the Functional Profile of Portuguese Elderly Citizens. *Gerontechnology*. IWoG 2019. *Communications in Computer and Information Science*, vol 1185. Springer, Cham. https://doi.org/10.1007/978-3-030-41494-8_31

Goes, M., Lopes, M., J., et al. (2020) A Nursing Care Intervention Model for Elderly People to Ascertain General Profiles of Functionality and Self Care Needs. *Sci Rep* 10, 1770. <https://doi.org/10.1038/s41598-020-58596-1>

Gonçalves, B., Mendes, R., et al. (2020) Can Tracking Data Help in Assessing Interpersonal Contact Exposure in Team Sports during the COVID-19 Pandemic? *Sensors* (Basel, Switzerland), 20(21), 6163–10. <https://doi.org/10.3390/s20216163>

Gonçalves, J., Sousa, R., L., et al. (2020) Evaluating SARS-CoV-2 Seroconversion Following Relieve of Confinement Measures. *Frontiers in Medicine* (7) <https://doi.org/10.3389/fmed.2020.603996>

Gonçalves-Pereira, M., et al. (2020) A comparison of primary and secondary caregivers of persons with dementia. *Psychol. Aging* 35, 20–27. <https://doi.org/10.1037/pag0000380>

Gradel, K., O., Póvoa, P., et al. (2020) Longitudinal trajectory patterns of plasma albumin and C-reactive protein levels around diagnosis, relapse, bacteraemia, and death of acute myeloid leukaemia patients. *BMC Cancer*. Mar 24;20(1):249.

Gregório, M., J., Rodrigues, A., M., et al. (2020) Validation of the Telephone-Administered Version of the Mediterranean Diet Adherence Screener (MEDAS) Questionnaire. *Nutrients*. May 22; 12(5), 1511. <https://doi.org/10.3390/nu12051511>

Guedes, M., C., E., Arroz, M., J., et al. (2020) Regulatory T cells and IL-17A levels in noninfectious uveitis. *Graefes's Archive for Clinical and Experimental Ophthalmology*, 1-10.

Guerra-Pinto, F., Côrte-Real, N., et al. (2020) Varus talar tilt combined with an internal rotation pivot stress assesses the supination instability vector in lateral ankle ligaments' injury—Cadaver study. *Foot and Ankle Surgery*, 26(3), 258-264.

Guerreiro, M., Serranheira, F., et al. (2020) Working time and upper limb musculoskeletal symptoms: a longitudinal study among assembly line workers. *Industrial health*.

Guerreiro, M., Serranheira, F., et al. (2020) Self-reported variables as determinants of Upper limb Musculoskeletal Symptoms in assembly line workers *Safety and Health at Work* (open access) 11: 4. 491-499 Dec. <https://doi.org/10.1016/j.shaw.2020.07.008>

Hakeem, S., Mendonca, N., et al. (2020) The Association between 25-Hydroxyvitamin D Concentration and Disability Trajectories in Very Old Adults: The Newcastle 85+ Study. *Nutrients*, 12(9), 2742.

Harris, M., G., Kazdin, A., E., et al. (2020) Perceived helpfulness of treatment for major depressive disorder, findings from the WHO World Mental Health Surveys. *JAMA Psychiatry*. Aug 1;77(8):830-841. <https://doi.org/10.1001/jamapsychiatry.2020.1107>

Hengeveld, L., M., Boer, J., M., et al. (2020) Prevalence of protein intake below recommended in community-dwelling older adults: a meta-analysis across cohorts from the PROMISS consortium. *Journal of cachexia, sarcopenia and muscle*, 11(5), 1212-1222.

I

Ivanova, O., Rai, M., et al. (2020) How Sexuality Education Programs Have Been Evaluated in Low-and Lower-Middle-Income Countries? A Systematic Review. *Int J Environ Res Public Health*. 17(21):8183. <https://doi.org/10.3390/ijerph17218183>

J

Janssen, N., et al. (2020) Profiles of Met and Unmet Needs in People with Dementia According to Caregivers' Perspective: Results from a European Multicenter Study. *J. Am. Med. Dir. Assoc.* 1609-1616.e1. <https://doi.org/10.1016/j.jamda.2020.05.009>

K

Kerckhoffs, M., C., Senekal, J., et al. (2020) Framework to Support the Process of Decision-Making on Life-Sustaining Treatments in the ICU: Results of a Delphi Study. *Crit Care Med*. May;48(5):645-653.

Kerpershoek, L., et al. (2020) Do caregiver profiles predict the use of dementia care services? Findings from the Actifcare study. *Aging Ment. Health*, 24(2): 272-279. <https://doi.org/10.1080/13607863.2018.1544215>

Kerpershoek, L., et al. (2020) Is there equity in initial access to formal dementia care in Europe? The Andersen Model applied to the Actifcare cohort. *Int. J. Geriatr. Psychiatry*, 35, 45–52. <https://doi.org/10.1002/gps.5213>

Kim, M., Lee, S., P., et al. (2020) Impact of age on coronary artery plaque progression and clinical outcome: A PARADIGM substudy. *J Cardiovasc Comput Tomogr*. Oct 1:S1934-5925(20)30448-2. <https://doi.org/10.1016/j.jcct.2020.09.009>

Kinnunen, J., M., Rimpelä, A., H., et al. (2020) Electronic cigarette use among 14- to 17-year-olds in Europe, *European Journal of Public Health*, ckaa145.

Kocaballi, A., B., Ijaz, K., et al. (2020) Envisioning an artificial intelligence documentation assistant for future primary care consultations: A co-design study with general practitioners. *Journal of the American Medical Informatics Association*, 27(11), 1695-1704.

Kocaballi, A., B., Quiroz, J., C., et al. (2020) Responses of conversational agents to health and lifestyle prompts: investigation of appropriateness and presentation structures. *Journal of medical Internet research*, 22(2), e15823

L

- Ladeira, C., Gajski, G., et al. (2020) The genotoxicity of an organic solvent mixture: A human biomonitoring study and translation of a real-scenario exposure to in vitro. *Regulatory Toxicology and Pharmacology*, 116, 104726
- Laires, P., A., Dias, S., et al. (2020) The Association of Chronic Diseases with COVID-19 Outcomes and its Role on Risk Perception: Nationwide COVID- 19 Database & Online Community-Based Survey. *JMIR Public Heal Surveill.* 7(1):1–12. <https://doi.org/10.2196/22794>
- Laires, P., A., Carrilho, M., et al. (2020) Development and validation of psoriatic arthritis switch quality assessment tool (PASQAL) - an outcomes measurement tool to assess the quality of biologic switch decisions in psoriatic arthritis. *Acta Reumatol Port.* Jan-Mar;45(1):46-57
- Laires, P., A., Nunes, C. (2020) Population-based Estimates for High Risk of Severe COVID-19 Disease due to Age and Underlying Health Conditions. *Acta Med Port.* Nov 2;33(11):720-725. <https://doi.org/10.20344/amp.14222>
- Laires, P., A., Serrano-Alarcón, M., et al. (2020) Multimorbidity and intention to retire: a cross-sectional study on 14 European countries. *Int J Public Health.* Mar;65(2):187-195. <https://doi.org/10.1007/s00038-019-01322-0>
- Lana, A., Perelman, J., et al. (2020) Cost analysis of cancer in Brazil: a population-based study of patients treated in Public Health System, from 2001-2015. *Value in Health Regional Issues*, 23:137-147
- Lapão, L., V. (2020) The nursing of the future: Combining digital health and the leadership of nurses. *Revista Latino-Americana de Enfermagem*, 28.
- Lapão, L., V., Santos, M., et al. (2020) Dealing with COVID-19 Barriers to Care: Digital Platform to support and monitor chronic patients, *European Journal of Public Health*, Volume 30, Issue Supplement_5, September, ckaa165.070, <https://doi.org/10.1093/eurpub/ckaa165.070>
- Lapão, L., V. (2020) Climate Change, Public Health impacts and the role of the new digital technologies, *European Journal of Public Health*, Volume 30, Issue Supplement_5, September ckaa165.652, <https://doi.org/10.1093/eurpub/ckaa165.652>
- Laranjo, L., Ding, D., et al. (2020) Do smartphone applications and activity trackers increase physical activity in adults? Systematic review, meta-analysis and metaregression. *Br J Sports Med.* Dec 21;bjsports-2020-102892.
- Laranjo, L., Quiroz, J., C., et al. (2020) A Mobile Social Networking App for Weight Management and Physical Activity Promotion: Results From an Experimental Mixed Methods Study. *Journal of medical Internet research*, 22(12), e19991.
- Leão, T., Perelman, J., et al. (2020) Cost of youth tobacco-control policies in seven European countries. *European Journal of Public Health*, 30(2):374-379.
- Leão, T., Perelman, J., et al. (2020) Economic evaluation of five tobacco control policies across seven European countries. *Nicotine & Tobacco Research* 2020, 7:1202-1209.
- Lee, S., E., Sung, J., M., et al. (2020) Sex Differences in Compositional Plaque Volume Progression in Patients With Coronary Artery Disease. *Nov;13(11):2386-2396.* <https://doi.org/10.1016/j.jcmg.2020.06.034>

Leite, A., Santos, A., J., et al. (2020) Assessing the use and understanding of the Portuguese heat-health warning system (ÍCARO). *Journal of public health (Oxford, England)* <http://europepmc.org/abstract/med/32166309>

Li, Y., Ma, R., et al. (2020) Data-driven team ranking and match performance analysis in Chinese Football Super League. *Chaos, Solitons & Fractals*, 141, 110330.

Lind, M., J., Brick, L., A., et al. (2020) Psychiatric Genomics Consortium Posttraumatic Stress Disorder. Molecular genetic overlap between posttraumatic stress disorder and sleep phenotypes. *Sleep*. Apr 15;43(4):zsz257. <https://doi.org/10.1093/sleep/zsz257>

Lopes, M., J., Pinho, L., et al. (2020) Functioning in Institutionalized and Noninstitutionalized Older Adults: A Comparative Study (preprint). *BMC Geriatrics*. <https://doi.org/10.21203/RS.3.RS-130604/V1>

M

Malmqvist, J., Siersma, V., et al. (2020) Did psychosocial status, sociodemographics and smoking status affect non-attendance in control participants in the Danish Lung Cancer Screening Trial? A nested observational study. *BMJ Open*. Feb;10(2):e030871.

Marcelino, R., Sampaio, J., et al. (2020) Collective movement analysis reveals coordination tactics of team players in football matches. *Chaos, Solitons & Fractals*, 138, 109831.

Marmeleira, J., Folgado, H., et al. (2020) Grading in Portuguese secondary school physical education: assessment parameters, gender differences and associations with academic achievement. *Physical Education and Sport Pedagogy*, 25(2), 119-136. <https://doi.org/10.1080/17408989.2019.1692807>

Marona, J., Sepriano, A., et al. (2020) Eligibility criteria for biologic disease-modifying antirheumatic drugs in axial spondyloarthritis: going beyond BASDAI. *RMD Open*. 2020;6(1):e001145. <https://doi.org/10.1136/rmdopen-2019-001145>

Marques, P., Nunes, M., et al. (2020) Factors associated with cervical cancer screening participation among migrant women in Europe: a scoping review. *Int J Equity Health*. 2020;19(1):160. <https://doi.org/10.1186/s12939-020-01275-4>

Martin-Loeches, I., Povoas, P., et al. (2020) A way towards ventilator-associated lower respiratory tract infection research. *Intensive Care Med*. Jul;46(7):1504-1505. <https://doi.org/10.1007/s00134-020-06101-7>.

Martin-Loeches, I., Povoas, P., et al. (2020) Focus on infection. *Intensive Care Med*. Apr;46(4):787-789.

Martins-Branco, D., Lopes, S., et al. (2020) Factors associated with the aggressiveness of care at the end of life for patients with cancer dying in hospital: a nationwide retrospective cohort study in mainland Portugal. *ESMO Open*. Nov 19;5(6). e000953. <https://doi.org/10.1136/esmoopen-2020-000953>

Mendonça, N., et al. (2020) Low protein intake, physical activity and physical function in European and North American community-dwelling older adults: a pooled analysis of four longitudinal aging cohorts. *Am J Clin Nutr* (in press).

Mendonça, N., Kingston, A., et al. (2020) Transitions between frailty states in the very old: the influence of socioeconomic status and multi-morbidity in the Newcastle 85+ cohort study. *Age Ageing*. Oct 23;49(6):974-981.

Miner, A., S., Laranjo, L., et al. (2020) Chatbots in the fight against the COVID-19 pandemic. *NPJ digital medicine*, 3(1), 1-4.

Mira, J., Carrillo, I., et al. (2020) What Ibero-American hospitals do when things go wrong? A cross-sectional international study. *Int J Qual Health Care*.
<https://doi.org/10.1093/intqhc/mzaa031>

Mlinaric, M., Hoffmann, L., et al. (2020) Enhancing implementation of smoke-free places: a comparative qualitative study across seven European countries. *Social Science and Medicine* 2020, 112805.

Moniz, P., Coelho, L., et al. (2020) Antimicrobial Stewardship in the Intensive Care Unit: The Role of Biomarkers, Pharmacokinetics, and Pharmacodynamics. *Adv Ther* 38, 164–179 (2021).
<https://doi.org/10.1007/s12325-020-01558-w>

Morais, J., Marques, C., et al. (2020) Extremely preterm neonates have more *Lactobacillus* in meconium than very preterm neonates - the in utero microbial colonization hypothesis. *Gut Microbes*. Nov 9;12(1):1785804. <https://doi.org/10.1080/19490976.2020.1785804>

Moura, A., M., Antunes, M., et al. (2020) A statistical model to identify determinants of glycemic control in patients with type 2 diabetes with different pharmacotherapeutic profiles. *PLoS One*. Jul 6;15(7):e0235376. <https://doi.org/10.1371/journal.pone.0235376>

Mrejen, M., Perelman, J., et al. (2020) Environmental disasters and birth outcomes: impact of a tailings dam breakage in Brazil. *Social Science and Medicine*, 250:112868.

Murteira, R., Borges, F., C., et al. (2020) Real-world effectiveness of pembrolizumab in previously treated non-small cell lung cancer: A population-based cohort study. *Pharmacoepidemiol Drug Saf* 2020;29(10):1295-1302. <https://doi.org/10.1002/pds.5091>

N

Nascimento, V., Fonseca, C., et al. (2020) Structured Proposal for Rehabilitation Nursing (RN) Care Intervention: Sensitive Gains to RN Care for the Person with Self-care Deficit and in the Surgical Process. In: García-Alonso J., Fonseca C. (eds) *Gerontechnology. IWoG 2019. Communications in Computer and Information Science*, vol 1185 https://doi.org/10.1007/978-3-030-41494-8_27

Nazareth, R., Chasqueira, M., J., et al. (2020) Respiratory viruses in mechanically ventilated patients: a pilot study. *BMC Pulm Med*. Feb 13;20(1):39.

Neto, M., T., Videira Amaral, J., M. (2020) Significant challenges did not influence perinatal rates in Portugal. *Acta Paediatrica*, 109(12), 2552-2553

Neves, A., L., Freise, L., et al. (2020) Impact of providing patients access to electronic health records on quality and safety of care: a systematic review and meta-analysis. *BMJ Quality & Safety*, 29(12), 1019-1032.

Nóbrega, S., Monteiro, M., P., et al. (2020) Congenital Glucagon-like Peptide-1 Deficiency in the Pathogenesis of Protracted Diarrhea in Mitchell–Riley Syndrome, *The Journal of Clinical Endocrinology & Metabolism*.

Nogueira, H., Gama, A., et al. (2020) The environment contribution to gender differences in childhood obesity and organized sports engagement. *Am J Hum Biol.* Mar;32(2):e23322. <https://doi.org/10.1002/ajhb.23322>

Noori, T., Hargreaves, S., et al. (2020) Strengthening screening for infectious diseases and vaccination among migrants in Europe: What is needed to close the implementation gaps? *Travel Med Infect Dis.*[Ahead of print]. <https://doi.org/10.1016/j.tmaid.2020.101715>

Nunes, M., Leite, A., et al. (2020) Inequalities in adherence to cervical cancer screening in Portugal. *Eur J Cancer Prev.* [accepted for publication]

Nunes, N., A., Gonçalves, B., et al. (2020) How Numerical Unbalance Constraints Physical and Tactical Individual Demands of Ball Possession Small-Sided Soccer Games. *Frontiers in Psychology*, 11, 1464.

Nunes, N., A., Gonçalves, B., et al. (2020) How playing area dimension and number of players constrain football performance during unbalanced ball possession games. *International Journal of Sports Science & Coaching*, 1747954120966416.

Nunes, N., A., Gonçalves, B., et al. (2020) How manipulation of playing area dimensions in ball possession games constrains physical effort and technical actions in under-11, under-15 and under-23 soccer players. *Research in Sports Medicine*, 1-15.

O

O'Shea, E., et al. (2020) A comparison of self and proxy quality of life ratings for people with dementia and their carers: a European prospective cohort study. *Aging Ment. Health*, 24(1): 162-170. <https://doi.org/10.1080/13607863.2018.1517727>

Okello, E., J., Mendonça, N., et al. (2020) Tea consumption and measures of attention and psychomotor speed in the very old: the Newcastle 85+ longitudinal study. *BMC Nutr* 6, 57. <https://doi.org/10.1186/s40795-020-00361-8>

Oliveira, B., A., D., S., Bernardes, L., D., O., et al. (2020). Impact of Educational Intervention on Cleaning and Disinfection of an Emergency Unit. *International journal of environmental research and public health*, 17(9), 3313.

P

Pais, S., Guerreiro, P., et al. (2020) Does Work Per Repetition And Phase Angle Play A Role In Sarcopenia? *The Journal of Frailty & Aging*. Volume 9, Supplement 1 , S86 <https://doi.org/10.14283/jfa.2020.9>

Pais, S., Guerreiro, P., et al. (2020) Phase angle in osteoarthritis patients, relations with pain, muscular mass and strength, *Osteoarthritis and Cartilage: Volume 28, Supplement 1, Pages S395-S396, ISSN 1063-4584*

Palma Dos Reis, C., R., Cardoso, G., et al. (2020) Prediction of Adverse Pregnancy Outcomes in Women with Systemic Lupus Erythematosus. *Clin Rev Allergy Immunol.* <https://doi.org/10.1007/s12016-019-08762-9>

Parajuli, S., Araujo Gonçalves, P., et al. (2020) Should We Simplify Computed Tomography Angiography Reporting as Black or White vs Describing All Shades of Gray? *JAMA Cardiol.* Sep 9. <https://doi.org/10.1001/jamacardio.2020.3679>

Perehudoff, K., Vermandere, H., et al. Universal cervical cancer control through a right to health lens: refocusing national policy and programmes on underserved women. *BMC Int Health Hum Rights*. 20(1):21. <https://doi.org/10.1186/s12914-020-00237-9>

Pereira, C., Bravo, J., et al. (2020) Risk for physical dependence in community-dwelling older adults: The role of fear of falling, falls and fall-related injuries. *Journal of Older People Nursing*. e12310. Advance online publication. <https://doi.org/10.1111/opn.12310>

Pereira, C., Bravo, J., et al. (2020) Stepping-forward affordance perception test cut-offs: Red-flags to identify community-dwelling older adults at high risk of falling and of recurrent falling. *PloS one*, 15(10), e0239837. <https://doi.org/10.1371/journal.pone.0239837>

Pereira, R., Lapão, L., V., et al. (2020) Improving emergency department through business process redesign. *Australasian Journal of Information Systems*, 24. (IF: 1,0)

Pereira-da-Silva, L., Barradas, S., et al. (2020) Evolution of Resting Energy Expenditure, Respiratory Quotient, and Adiposity in Infants Recovering from Corrective Surgery of Major Congenital Gastrointestinal Tract Anomalies: A Cohort Study. *Nutrients*.12(10):3093

Perri, G., Mendonça, N., et al. (2020) Dietary Selenium Intakes and Musculoskeletal Function in Very Old Adults: Analysis of the Newcastle 85+ Study. *Nutrients*, 12(7), 2068.

Perry-Duxbury, M., et al. (2020) A validation study of the ICECAP-O in informal carers of people with dementia from eight European Countries. *Qual. Life Res.* 29, 237–251. <https://doi.org/10.1007/s11136-019-02317-3>

Pfaar, O., Klimek, L., et al. (2020) COVID-19 pandemic: Practical considerations on the organization of an allergy clinic - an EAACI/ARIA Position Paper. *Allergy*. Jun 12. <https://doi.org/10.1111/all.14453>

Pinho, L., G., Pereira, A., et al. (2020) Affectivity in schizophrenia: Its relations with functioning, quality of life, and social support satisfaction. *Journal of Clinical Psychology*. <https://doi.org/10.1002/jclp.22943>

Pinho, L., G., Sampaio, F., et al. (2020) Cognitive insight in psychotic patients institutionalized and living in the community: an examination using the Beck Cognitive Insight Scale. *Psychiatry Research*. <https://doi.org/10.1016/j.psychres.2020.113586>

Pinho, L., G., Sequeira, C., et al. (2020) Assessing the efficacy and feasibility of providing metacognitive training for patients with schizophrenia by mental health nurses: a randomized controlled trial. *Journal of Advanced Nursing*. <https://doi.org/10.1111/jan.14627>

Pinho, L., G., Sequeira, C., et al. (2020) A randomized controlled trial to evaluate the efficacy of metacognitive training for people with schizophrenia applied by mental health nurses: Study protocol. *Journal of Advanced Nursing*, 76(1), 356-363. <https://doi.org/10.1111/jan.14240>

Pires, D., Cruz, E., et al. (2020) The role of pain and disability changes after physiotherapy treatment on global perception of improvement in patients with chronic low back pain. *Musculoskelet Sci Pract*. Feb 28;47:102139. <https://doi.org/10.1016/j.msksp.2020.102139>

Pires, D., Cruz, E., et al. (2020) Beyond pain and disability: an explanatory mixed methods study exploring outcomes after physiotherapy intervention in patients with chronic low back pain. *Disability and Rehabilitation*, 1-10.

Pires, D., Cruz, E. B., et al. (2020) How do physical therapists measure treatment outcomes in adults with chronic low back pain? A systematic review. *Physical therapy*, 100(6), 1020-1034.

Pires, D., Cruz, E., et al. (2020). Minimum important change values for pain and disability: which is the best to identify a meaningful response in patients with chronic nonspecific low back pain?. *Physiotherapy Theory and Practice*, 1-9.

Ponte, C., Khmelinskii, N., et al. (2020) Reuma.pt/vasculitis - the Portuguese vasculitis registry. *Orphanet J Rare Dis*. May 5;15(1):110. <https://doi.org/10.1186/s13023-020-01381-0>

Póvoa, P., Coelho, L., et al. (2020) New biomarkers for respiratory infections. *Curr Opin Pulm Med*. May;26(3):232-240.

Póvoa, P., Coelho, L., et al. (2020) Antifungal use in the surgical ICU patient. *Curr Opin Anaesthesiol*. Apr;33(2):131-138.

Póvoa, P., Coelho, L., et al. (2020) When should we use corticosteroids in severe community-acquired pneumonia? *Curr Opin Infect Dis*. Dec 29, Publish Ahead of Print.

Póvoa, P., Garvik, O., S., et al. (2020) C-reactive protein and albumin kinetics after antibiotic therapy in community-acquired bloodstream infection. *Int J Infect Dis*. Jun, 95:50-58.

Povoa, P., Kalil, A., C. (2020) Any Role for Biomarker-Guide Algorithms in Antibiotic Stewardship Programs? *Crit Care Med*. May;48(5):775-777.

Póvoa, P., Nora, D. (2020) Subglottic secretion drainage: is reducing VAP enough? *Minerva Anesthesiol*. Aug;86(8):805-807. <https://doi.org/10.23736/S0375-9393.20.14815-6>

Póvoa, P., Salluh, J., I., F. (2021) Biomarkers in the ICU: less is more? Not sure. *Intensive Care Med*. Jan;47(1):101-103. EPUB 2020. <https://doi.org/10.1007/s00134-020-06077-4>

Q

Quiroz, J., C., Laranjo, L., et al. (2020) Identifying relevant information in medical conversations to summarize a clinician-patient encounter. *Health Informatics Journal*, 26(4), 2906-2914.

Quiroz, J., C., Laranjo, L., et al. (2020). Empirical analysis of Zipf's law, power law, and lognormal distributions in medical discharge reports. *International journal of medical informatics*, 145, 104324. <https://doi.org/10.1016/j.ijmedinf.2020.104324>

R

Raimundo, A., Charrua, Z., et al. (2020) High Levels of Physical Activity May Promote a Reduction in Bone Mineral Density in Peritoneal Dialysis. *Medicina (Kaunas, Lithuania)*, 56(9), 464. <https://doi.org/10.3390/medicina56090464>

Ramos, A., Coutinho, P., et al. (2020) Increasing tactical complexity to enhance the synchronisation of collective behaviours: An action-research study throughout a competitive volleyball season. *Journal of Sports Sciences*, 38(22), 2611-2619.

Ramos-Campo, D., J., Malta, J., et al. (2020) Impact of active and passive hypoxia as re-warm-up activities on rugby players' performance. *Int. J. Environ. Res. Public Health*. 2020;17(8):2971. <https://doi.org/10.3390/ijerph17082971>

Ramos-Campo, D., J., Batalha, N., et al. (2020) Effects on performance of active and passive hypoxia as a re-warm-up routine before a 100-metre swimming time trial: a randomized crossover study. *Biology of Sport*, 37(2), 113.

- Reis, C., Madeira, S., G., et al. (2020) Validation of the Portuguese Variant of the Munich Chronotype Questionnaire (MCTQ[^](PT)). *Front Physiol.* Jul 14;11:795. <https://doi.org/10.3389/fphys.2020.00795>
- Reis, C., Pilz, L., K., et al. (2020) Social timing influences sleep quality in patients with sleep disorders. *Sleep Med.* Jul;71:8-17. <https://doi.org/10.1016/j.sleep.2020.02.019>
- Reis, C., Staats, R., et al. The prevalence of excessive sleepiness is higher in shift workers than in patients with obstructive sleep apnea. *J Sleep Res.* Aug;29(4):e13073. <https://doi.org/10.1111/jsr.13073>
- Ribeiro, J., N., Gonçalves, B., et al. (2020) Activity profile and physical performance of match play in elite futsal players. *Frontiers in Psychology*, 11.
- Rimpela, A., Kinnunen, J., et al. (2020) Academic well-being and structural characteristics of peer networks in schools. *International Journal of Environmental Research and Public Health* 2020, 17:2848.
- Robalo, R., A., Diniz, A., M., et al. (2020) The role of variability in the control of the basketball dribble under different perceptual setups. *European journal of sport science*, 1-10.
- Rodrigues, D., Gama, A., et al. (2020) Social inequalities in traditional and emerging screen devices among Portuguese children: a cross-sectional study. *BMC Public Health*; 20, 902, <https://doi.org/10.1186/s12889-020-09026-4>
- Rodrigues, L., Alves, V., L., P., et al. (2020). Qualitative data regarding the experiences of pregnant women with lupus in Brazil. *Data in Brief*, 33, 106606. <https://doi.org/10.1016/j.dib.2020.106606>
- Rodrigues, L., Alves, V., L., P., et al. (2020). Perceptions of women with systemic lupus erythematosus undergoing high-risk prenatal care: A qualitative study. *Midwifery*, 87, 102715. <https://doi.org/10.1016/j.midw.2020.102715>
- Rodrigues-Manica, S., Sepriano, A., et al. (2020) Effectiveness Of Switching Between Tnf Inhibitors In Patients With Axial Spondyloarthritis: Is The Reason To Switch Relevant? *Annals of the rheumatic diseases.* 79, 731-731.
- Román, S., Valente Nabais, J., M., et al. (2020). Surface interactions during the removal of emerging contaminants by hydrochar-based adsorbents. *Molecules*, 25(9), 2264.
- Rombach, I., et al. (2020) Obtaining EQ-5D-5L utilities from the disease specific quality of life Alzheimer's disease scale: development and results from a mapping study. *Qual. Life Res.* 18, 1–13. <https://doi.org/10.1007/s11136-020-02670-8>
- Røsvik, J., et al. (2020) Development of best practice recommendations to enhance access to and use of formal community care services for people with dementia in Europe: a Delphi process conducted by the Actifcare project. *Aging Ment. Health* 1–12. <https://doi.org/10.1080/13607863.2020.1822286>
- Roxo, L., Bambra, C., et al. (2020) Gender equality and gender inequalities in self-reported health: a longitudinal study of 27 European countries, 2004 to 2016. *International Journal of Health Services*, published online ahead of printing, 5th October.

S

Salia, J., G., Sidat, M., et al. (2020) High Mobility and STIs/HIV among Women Informal Cross Border Traders in Southern Mozambique: Exploring Knowledge, Risk Perception and Sexual Behaviors. *Int J Environ Res Public Health*. 17(13):4724. <https://doi.org/10.3390/ijerph17134724>

Salinas-Perez, J., A., Gutierrez-Colosia, M., R., et al. (2020) Mental health provision in remote areas of three OECD countries: A comparative analysis of Kimberley (Australia), Nunavik (Canada) and Lapland (Finland). *Canadian Journal of Psychiatry*, Published July 28. <https://doi.org/10.1177/0706743720944312>

Sá Mendes, G., Gonçalves, P., A., et al. (2020) Percutaneous closure of accidental left atrium puncture: a case report. *Eur Heart J Case Rep*. Aug 23;4(5):1-5. <https://doi.org/10.1093/ehjcr/ytaa194>

Samões, C., Kislaya, I., et al. (2020) Prevalence of anemia in the Portuguese adult population: results from the first National Health Examination Survey (INSEF 2015). *Journal of Public Health*, 1-8.

Sánchez-Maldonado, M., J., Martínez-Bueno, M., et al. (2020) NFKB2 polymorphisms associate with the risk of developing rheumatoid arthritis and response to TNF inhibitors: Results from the REPAIR consortium. *Sci Rep*. Mar 9;10(1):4316. <https://doi.org/10.1038/s41598-020-61331-5>

Santos-Ferreira, D., Tomás, R., et al. (2020) Return-to-Play Guidelines for Athletes After COVID-19 Infection. *JAMA Cardiol*. <https://doi.org/10.1001/jamacardio.2020.5345>

Santos, C., Dixe, M., A., et al. (2020) Asbestos Exposure and Malignant Pleural Mesothelioma in Portugal: a scoping review *European Journal of Public Health*, Issue Supplement_ 30. <https://doi.org/10.1093/eurpub/ckaa040.047>

Schreuders, M., van den Putte, B., et al. (2020) The association between smoke-free school policies and adolescents' anti-smoking beliefs: moderation by school connectedness. *Nicotine and Tobacco Research*, 22(11):1964-1972.

Scott, K., M., de Vries, Y., A., et al. (2020) Intermittent explosive disorder subtypes in the general population: association with comorbidity, impairment and suicidality. *Epidemiol Psychiatr Sci*. Jun 23;29:e138. <https://doi.org/10.1017/S2045796020000517>

Sebastião, C., S., Neto, Z., et al. (2020) HIV; Hepatitis B Virus, Hepatitis C Virus, and Syphilis among pregnant women attending antenatal care in Luanda, Angola: Seroprevalence and Risk Factors. *J Med Virol*.

Serafim, R., B., Póvoa, P., et al. (2020) Clinical course and outcomes of critically ill patients with COVID-19 infection: a systematic review. *Clin Microbiol Infect*. 2021 Jan;27(1):47-54. <https://doi.org/10.1016/j.cmi.2020.10.017>

Serranheira, F., Sousa-Uva, M., et al. (2020) Low-Back Pain (LBP), Work and absenteeism: a follow-up *Work* 65: 2. 463-469.

Serranheira, F., Sousa-Uva, A., et al. (2020) Work Demands and Chronic Low Back Pain: 18 Months Worker follow-up *Indian Journal of Occupational & Environmental Medicine* 24: suppl 4. S17 January. <https://doi.org/10.4103/0973-2284.276226>

Sherriff, N., S., Jones, A., M., et al. (2020) Factors related to condomless anal intercourse between men who have sex with men: results from a European bio-behavioural survey. *J Public Health*.42(2):e174-86.

Silva, M., Antunes, A., et al. (2020) How did the use of psychotropic drugs change during the Great Recession in Portugal? A follow-up to the National Mental Health Survey. *BMC Psychiatry* 20:215 <https://doi.org/10.1186/s12888-020-02620-1>

Silva, M., Antunes, A., et al. (2020) Factors associated with length of stay and readmission in acute psychiatric inpatient services in Portugal. *Psychiatry Res.* Nov;293:113420. <https://doi.org/10.1016/j.psychres.2020.113420>

Silva, M., Antunes, A., et al. (2020) Barriers to Mental Health Services Utilisation in Portugal - Results From the National Mental Health Survey. *J Ment Health* Mar 23;1-9.

Silva, Z., Ferro, T., et al. (2020) MHC class I stability is modulated by cell surface sialylation in human dendritic cells. *Pharmaceuticals*. 12(3):E249

Silva, N., Travassos, B., et al. (2020) Pre-match warm-up dynamics and workload in elite futsal. *Frontiers in Psychology*, 11.

Soares, M., J., Ferreira, R., et al. (2020) Rehabilitation Nursing in the Elderly with Mobility Deficit Due to Fracture of the Femur. In: García-Alonso J., Fonseca C. (eds) *Gerontechnology. IWoG 2019. Communications in Computer and Information Science*, vol 1185 https://doi.org/10.1007/978-3-030-41494-8_29

Sousa-Coelho, A., Botelho, M., et al. (2020) Correlation between sarcopenia and atherosclerosis/cardiovascular risk factors in the elderly. *European Journal of Public Health*. Volume 30, Issue Supplement_2, June, ckaa040.064. <https://doi.org/10.1093/eurpub/ckaa040.064>

Souza-Dantas, V., C., Dal-Pizzol, F., et al. (2020) Identification of distinct clinical phenotypes in mechanically ventilated patients with acute brain dysfunction using cluster analysis. *Medicine (Baltimore)*. May, 99(18):e20041.

Stein, D., J., Harris, M., G., et al. (2020) Perceived helpfulness of treatment for posttraumatic stress disorder: Findings from the World Mental Health Surveys. *Depress Anxiety*. Oct;37(10):972-994. <https://doi.org/10.1002/da.23076>

T

Tabah, A., Ramanan, M., et al. (2020) Personal protective equipment and intensive care unit healthcare worker safety in the COVID-19 era (PPE-SAFE): An international survey. *J Crit Care*. Oct;59:70-75.

Tavares, A., M., Pingarilho, M., et al. (2020) HIV and Tuberculosis Co-infection Among Migrants in Portugal: A Brief Study on Their Sociodemographic, Clinical, and Genomic Characteristics. *AIDS Res Hum Retroviruses*. Oct 19. <https://doi.org/10.1089/AID.2020.0119>

Teixeira-Gomes, A., Lage, B., et al. (2020) Frailty syndrome, biomarkers and environmental factors – A pilot study. *Toxicology Letters*, 330: 14-22. <https://doi.org/10.1016/j.toxlet.2020.04.023>

Tomas-Carus, P., Rosado, H., et al. (2020) Differences between two types of dual tasks according to the educational level in older adults. *Archives of gerontology and geriatrics*, 91, 104216.

Tong, A., Elliott, J., H., et al. (2020) Core Outcomes Set for Trials in People With Coronavirus Disease 2019. *Crit Care Med.* Nov;48(11):1622-1635

Tralhão, A., Póvoa, P. (2020) Cardiovascular Events After Community-Acquired Pneumonia: A Global Perspective with Systematic Review and Meta-Analysis of Observational Studies. *J Clin Med.* Feb 3;9(2):414.

Tralhão, A., Moita, L., F., et al. (2020) Potential benefit of angiotensin II in COVID-19 patients: beyond reasonable doubt? *Crit Care* 24, 324.

U

Uchmanowicz, I., Witczak, I., et al. (2020) A New Approach to the Prevention of Nursing Care Rationing: Cross-Sectional Study on Positive Orientation. *Journal of nursing management.* <https://doi.org/10.1111/jonm.13156>

Urbanovská, N., Pedro, C., et al. (2020) Sepsis neonatal em díade mãe-filho de minoria étnica: estudo de caso. *Acta Paulista de Enfermagem*, 33.

V

Valentim Gonçalves, A., Galrinho, A., et al. (2020) Myocardial work improvement after sacubitril-valsartan therapy: a new echocardiographic parameter for a new treatment. *J Cardiovasc Med (Hagerstown)*. Mar;21(3):223-230

van Rosendael, A., R., Narula, J., et al. (2020) Association of High-Density Calcified 1K Plaque With Risk of Acute Coronary Syndrome. *JAMA Cardiol.* Mar 1;5(3):282-290. <https://doi.org/10.1001/jamacardio.2019.5315>

van Rosendael, A., R., Bax, A., M., et al. (2020) Associations between dyspnoea, coronary atherosclerosis, and cardiovascular outcomes: results from the long-term follow-up CONFIRM registry. *Eur Heart J Cardiovasc Imaging.* Dec 2;jeaa323. <https://doi.org/10.1093/ehjci/jeaa323>

Ventura, C., Pereira, J., F., S., et al. (2020) Cytotoxicity and genotoxicity of MWCNT-7 and crocidolite: assessment in alveolar epithelial cells versus their coculture with monocyte-derived macrophages, *Nanotoxicology.* 14: 4. 479-503 May. <https://doi.org/10.1080/17435390.2019.1695975>

Veiga, G., O'Connor, R., et al. (2020) Rough-and-tumble play and the regulation of aggression in preschoolers, *Early Child Development and Care.* <https://doi.org/10.1080/03004430.2020.1828396>

Ventura, C., Vieira, L., et al. (2020) Functional effects of differentially expressed microRNAs in A549 cells exposed to MWCNT-7 or crocidolite *Toxicology Letters* 328: 1. 7-18.

Viegas, C., Dias, M., et al. (2020) Are workers from waste sorting industry really protected by wearing Filtering Respiratory Protective Devices? The gap between the myth and reality. *Waste Management*, 102, 856-867.

Viegas, C., Dias, M., et al. (2020) *Aspergillus* spp. presence on mechanical protection gloves from the waste sorting industry. *Journal of Occupational and Environmental Hygiene*, 17(11-12), 523-530.

Viegas, C., Dias, M., et al. (2020) *Aspergillus* spp. burden on filtering respiratory protective devices. Is there an occupational health concern?. *Air Quality, Atmosphere & Health*, 13(2), 187-196.

Viegas, C., Fleming, G. T., et al. (2020) Occupational exposures to organic dust in Irish bakeries and a pizzeria restaurant. *Microorganisms*, 8(1), 118.

Viegas, C., Sá, F., et al. (2020) Commercial green tea from Portugal: Comprehensive microbiologic analyses. *International Journal of Food Microbiology*, 333, 108795.

Viegas, C., Twarużek, M., et al. (2020) Assessment of the microbial contamination of mechanical protection gloves used on waste sorting industry: A contribution for the risk characterization. *Environmental Research*, 189, 109881.

Viegas, C., Twarużek, M., et al. (2020) Cytotoxic effect of filtering respiratory protective devices from the waste sorting industry: is in vitro toxicology useful for risk characterization?. *Environmental Research*, 191, 110134.

Viegas, C., Twarużek, M., et al. (2020) Bioburden Assessment by Passive Methods on a Clinical Pathology Service in One Central Hospital from Lisbon: What Can it Tell Us Regarding Patients and Staff Exposure?. *Atmosphere*, 11(4), 351.

Viegas, S., Assunção, R., et al. (2020) Mycotoxins feed contamination in a dairy farm—potential implications for milk contamination and workers' exposure in a One Health approach. *Journal of the Science of Food and Agriculture*, 100(3), 1118-1123.

Viegas, S., Viegas, C., et al. (2020) Occupational exposure to mycotoxins. *Toxins*, 12(8).

Viegas, S., Jeddi, M., Z., et al. (2020) Biomonitoring as an Underused Exposure Assessment Tool in Occupational Safety and Health Context—Challenges and Way Forward. *International Journal of Environmental Research and Public Health*, 17(16), 5884.

Vieira, J., V., Deodato, S., et al. (2020) Perceptions of intensive care unit nurses of therapeutic futility: A scoping review. *Clinical Ethics*.

Vieira-Sousa, E., Alves, P., et al. (2020) GO-DACT: a phase 3b randomised, double-blind, placebo-controlled trial of GOLimumab plus methotrexate (MTX) versus placebo plus MTX in improving DACTylitis in MTX-naive patients with psoriatic arthritis. *Ann Rheum Dis*. Apr;79(4):490-498. <https://doi.org/10.1136/annrheumdis-2019-216500>

Vigo, D., Haro, J., M., et al. (2020) Toward measuring effective treatment coverage: critical bottlenecks in quality- and user-adjusted coverage for major depressive disorder. *Psychol Med*. Oct 20:1-11. <https://doi.org/10.1017/S0033291720003797>

Vitorino, M., Aguiar, P., et al. (2020) In-hospital adverse drug events: analysis of trend in Portuguese public hospitals. *Cad. Saúde Pública*. 36(3): e00056519. <https://doi.org/10.1590/0102-311X00056519>

Voormolen, D., C., et al. (2020) A validation study of the CarerQol instrument in informal caregivers of people with dementia from eight European countries. *Qual. Life Res*. 1, 3. <https://doi.org/10.1007/s11136-020-02657-5>

W

Wilson, N., Hurkmans, E., et al. (2020) Prevention and management of osteoporotic fractures by non-physician health professionals: a systematic literature review to inform EULAR points to consider. *RMD Open*. 6(1):e001143. <https://doi.org/10.1136/rmdopen-2019-001143>

X

Xavier, R., Azeredo-Lopes, S., et al. (2020) Cephalic Malposition of the Lateral Crura and Parenthesis Deformity: A Cadaver Study in Caucasians. *Aesthetic Plastic Surgery*, 44(6), 2244-2252.

Y

Yin, K., Jung, J., et al. (2020) Patient work and their contexts: scoping review. *Journal of medical Internet research*, 22(6), e16656

Z

Zampieri, F., G., Póvoa, P., et al. (2020) Lower Respiratory Tract Infection and Short-Term Outcome in Patients With Acute Respiratory Distress Syndrome. *J Intensive Care Med*. Jun;35(6):588-594.

3.1.2. Articles in peer-reviewed journals - SCOPUS index - Q3 e Q4ⁱ

TOTAL: 84

A

Afonso, E., Borges, D., et al. (2020) Managing Patients with Pressure Ulcers. In *Wound Healing*. IntechOpen. <https://doi.org/10.5772/intechopen.91034>

Antão, H., S., Sacadura-Leite, E., et al. (2020) Workplace violence in healthcare. *Acta medica portuguesa*, 33(1), 31-37.

Antón-Solanas, I., Coelho, M., et al. (2020) Teaching and learning Cultural Competence in a Multicultural Environment (CCME_n). *Nurs. Rep.* 10, 154–163. <https://doi.org/10.3390/nursrep10020019>

Atterton, B., Paulino, M., C., et al. (2020) Sepsis Associated Delirium. *Medicina*, 56(5), 240.

B

Bousquet, J., Cristol, J., P., et al. (2020) Nrf2-interacting nutrients and COVID-19: time for research to develop adaptation strategies. *Clinical and translational allergy*, 10(1), 1-18.

Brodersen, J., Voss, T., et al. (2020) Overdiagnosis of lung cancer with low-dose computed tomography screening: meta-analysis of the randomised clinical trials. *Breathe (Sheff)*. Mar;16(1):200013.

C

Cabral, M., Paixão, M., et al. (2020) Gender Distribution in Medical Leadership Roles in Portugal: The Example of Candidacy to Bodies of the Portuguese Medical Association 2017-2019]. *Acta medica portuguesa*

Calha, A., Cordeiro, R., et al. (2020) Nível de satisfação e desejo de mudar de situação profissional em enfermeiros de unidades de cuidados continuados integrados. *Suplemento digital Rev ROL Enferm*; 43(1): 18-23.

Candeias, A., Galindo, E., et al. (2020) Stress and burnout in teaching. Study in an inclusive school workplace *Health Psychology Report*. <https://doi.org/10.5114/hpr.2020.100786>

Carapeto, M., J., Domingos, R., et al. (2020) Is the Effect of Body Dissatisfaction on Depressive Symptoms Dependent on Weight Status? A Study with Early-to-Middle Adolescents. *European Journal of Investigation in Health, Psychology and Education*. 10(4):1020-1034. <https://doi.org/10.3390/ejihpe10040072>

Cavaco, A., Ramalho, A., et al. (2020) A Study on the Influence of the Prosthetic Interfaces in Transtibial Amputees Gait. *Bio-Medical Materials and Engineering*, 31(4):211-223. <https://doi.org/10.3233/BME-206002>

Coelho, I., L., Sousa-Uva, M., et al. (2020) Economic Crisis in Portugal: Trajectory of the Incidence of Depression and Correlation With Unemployment. *Acta Médica Portuguesa*, 33(13).

D

Dores, H., Gonçalves, P., A., et al. (2020) Coronary atherosclerotic burden in veteran male recreational athletes with low to intermediate cardiovascular risk. *Revista Portuguesa de Cardiologia*, 39(10), 587-594

E

Erny, G., L., Gomes, R., A., et al. (2020) Mining for Peaks in LC-HRMS Datasets Using Finnee—A Case Study with Exhaled Breath Condensates from Healthy, Asthmatic, and COPD Patients. *ACS omega*, 5(26), 16089-16098.

F

Fernandes, A., M., Sousa, C., et al. (2020) Bem-estar e espiritualidade em adultos seniores. *Revista ROL de Enfermeria*, 43(1), 414-419.

Ferraro, R., A., van Rosendaal, A., R., et al. (2020) Non-obstructive high-risk plaques increase the risk of future culprit lesions comparable to obstructive plaques without high-risk features: the ICONIC study. *Eur Heart J Cardiovasc Imaging*. Sep 1;21(9):973-980. <https://doi.org/10.1093/ehjci/jeaa048>

Ferreira, S., Marmeleira, J., et al. (2020) A systematic review of studies that included both measures of physical activity and sedentary behavior in older adult. *Revista Andaluza de Medicina del Deporte*, 13(1):, 45-50. <https://doi.org/10.33155/j.ramd.2019.09.006>

Fonseca, J., Taveira-Gomes, T., et al. (2020) ARIA 2019: An Integrated Care Pathway for Allergic Rhinitis in Portugal. *Acta medica portuguesa*, 33(13).

Fonseca, M., Oliveira, B., et al. (2020) Revisiting the role of concept mapping in teaching and learning pathophysiology for medical students. *Advances in Physiology Education*, 44(3), 475-481.

Frias, A., Chora, A., et al. (2020) Attitudes towards condoms in the academic context: adaptation and validation of an instrument. *Online Brazilian Journal of Nursing (OBJN)*. v. 19, n. 2.

G

Galindo, E., Pires, R., et al. (2020) Effectiveness of a stress management program in continuous care nursing professionals. *Health Psychology Report*. <https://doi.org/10.5114/hpr.2020.99970>

Goes, M., Lopes, M., J., et al. (2020) The Quality of Life of Older Individuals Following the World Health Organization Assessment Criteria. *Geriatrics*, 5(4), 102. <https://doi.org/10.3390/geriatrics5040102>

Gonçalves, M., Teles, R., C., et al. (2020) Gender differences and mortality trends after transcatheter aortic valve implantation: a 10-year analysis from a single tertiary centre. *Journal of Invasive Cardiology*

Gonçalves, M., Roque, D., et al. (2020) Temporal trends in referral patterns for invasive coronary angiography - a multicenter 10-year analysis. *Coron Artery Dis*. Aug 27. <https://doi.org/10.1097/MCA.0000000000000951>

Gonçalves, M., de Araújo Gonçalves, P. (2020) Low rate of invasive coronary angiography following transcatheter aortic valve implantation: Real-world prospective cohort findings. *Cardiovasc Revasc Med*. Aug 3:S1553-8389(20)30456-5. <https://doi.org/10.1016/j.carrev.2020.07.030>

Gonçalves, P., A. (2020) Delays in the treatment of acute coronary syndrome: Still a contrast between pathophysiology and reality. *Rev Port Cardiol*. Mar;39(3):133-135. <https://doi.org/10.1016/j.repc.2020.03.008>

Gradel, K., O., Engberg, H., et al. (2020) Contributing factors to the plasma albumin level at diagnosis of hematological malignancy. *Hospital Practice*, 48(4), 223-229.

Guedes, M., C., E., Martins, C., G., et al. (2020) Cytokine profiles in the peripheral blood and aqueous humor of patients with herpetic uveitis. *Journal of ophthalmic inflammation and infection*, 10(1), 1-3.

Guedes, F., Boléo-Tomé, J., P., et al. (2020) Recommendations for interventional pulmonology during COVID-19 outbreak: a consensus statement from the Portuguese Pulmonology Society. *Pulmonology*. Nov-Dec;26(6):386-397. <https://doi.org/10.1016/j.pulmoe.2020.07.007>

Guedes, F., Maurício, A., C., Central Airway Stenosis: Opening the Path. *Arch Bronconeumol*. Nov;56(11):695-696. <https://doi.org/10.1016/j.arbres.2019.12.011>

H

Han, D., Berman, D., S., et al. (2020) Association of Cardiovascular Disease Risk Factor Burden With Progression of Coronary Atherosclerosis Assessed by Serial Coronary Computed Tomographic Angiography. *JAMA Netw Open*. Jul 1;3(7):e2011444. <https://doi.org/10.1001/jamanetworkopen.2020.11444>

Honório, S., Batista, M., et al. (2020) Exercise programme intervention for persons with motorataxia. *Retos* 2020; 38:602-605. <https://doi.org/10.47197/retos.v38i38.77614>

L

Lee, S., E., Sung, J., M., et al. (2020) Per-lesion versus per-patient analysis of coronary artery disease in predicting the development of obstructive lesions: the Progression of Atherosclerotic Plaque Determined by Computed Tomographic Angiography Imaging (PARADIGM) study. *Int J Cardiovasc Imaging*. Dec;36(12):2357-2364. <https://doi.org/10.1007/s10554-020-01960-z>

Leiria-Pinto, P., Carreiro-Martins, P., et al. (2020) Factors associated with asthma control in 121 preschool children. *Journal of Investigational Allergology & Clinical Immunology*, 0-0.

Leiria-Pinto, P., Marques, J., et al. (2020) Cross-cultural validation of the Portuguese from Portugal version of the test for respiratory and asthma control in kids questionnaire. *European Annals of Allergy and Clinical Immunology*.

M

Marques, J., G., Lobato, M., et al. (2020) Asthma and COPD overlap: a treatable trait or common several treatable-traits? *European annals of allergy and clinical immunology*.

Marques, M., D., C., M., P., Cano, F., et al. (2020) The Consequences of Comorbidity, Ischemic Heart Disease, and Stroke at the Functional Level in Elderly People at Home. In *Handbook of Research on Health Systems and Organizations for an Aging Society* (pp. 167-175). IGI Global. <https://doi.org/10.4018/978-1-5225-9818-3.ch012>

Marques, M., D., C., M., P., Galiza, F. T., et al. (2020) Social Representations of Nurses on Medical Safety Culture in Clinical Care for Elderly People. In *Exploring the Role of ICTs in Healthy Aging* (pp. 56-67). IGI Global. <https://doi.org/10.4018/978-1-7998-1937-0.ch004>

Marques, M., D., C., M., P., Mourato, A., I., C., et al. (2020) Non-Invasive Ventilation: Adaptation of the Elderly Patients. In *Noninvasive Ventilation Technologies and Healthcare for Geriatric Patients* (pp. 31-45). IGI Global. <https://doi.org/10.4018/978-1-7998-3531-8.ch003>

Marques, M., D., C., M., P., Vaz, A., F., P., et al. (2020) Prevalence of Cardiovascular Risk Factors in the Elderly Population of Alentejo: Integrative Review. *Handbook of Research on Health Systems and Organizations for an Aging Society*, 185-195. <https://doi.org/10.4018/978-1-5225-9818-3.ch014>

Mateus, N., Gonçalves, B., et al. (2020) Short-term effects of adding 1-m wide to each side of the basketball court on youth players' performance. *Cuadernos de Psicología del Deporte*, 20(3), 82-94

Mendes, D., J., M., Lopes, M., J., et al. (2020) Resilient Software Architecture Platform for the Individual Care Plan. 13-32. IGI, 2020. [10.4018/978-1-7998-1937-0.ch002](https://doi.org/10.4018/978-1-7998-1937-0.ch002)

Matias, J., Gaspar, A., et al. (2020) Tree nuts anaphylaxis in preschool age children. *Eur Ann Allergy Clin Immunol*, 8, 1764-1489.

Miranda, A., M., & Zangão, M., O. (2020) Vivências maternas em situação de morte fetal. *Revista de Enfermagem Referência*, serV(3), 1-8. <https://dx.doi.org/10.12707/RV20037>

Missias-Moreira, R., Sousa, L., M., M., et al. (2020) Relação entre qualidade de vida e consumo de álcool em adolescentes. *Revista ROL Enfermería*, 43(1), 420-426

Moura, A., R., Gonçalves-Pereira, M. (2020) Letter to the Editor Regarding the Article "Geriatric Assessment of the Portuguese Population Aged 65 and Over Living in the Community: The PEN-3S study". On Clinically Significant Depression and Validity of Cut-off Points. *Acta Med. Port.* 33, 784–785. <https://doi.org/10.1111/j.1468>

N

Nora, D., Nedel, W., et al. (2020) The role of steroids in severe CAP. *Hospital Practice*, 48(1), 12-22.

Nunes, J., M. (2020) A comunicação do risco em medicina, *Comunicação Pública* [Online], Vol.15 nº 29 | 2020.

Nunes, B., Caetano, C., et al. (2020) Statistics in times of pandemics: the role of statistical and epidemiological methods during the COVID-19 emergency. *REVSTAT–Statistical Journal*, 18(5), 553-564.

O

Ono, B., H., V., S., Souza, J., C., et al. (2020) Sleep and learning in school children Sono e aprendizagem em crianças escolares Sueño y aprendizaje en escolares. *Research, Society and Development*, v. 9, n. 10, e4399108636, (CC BY 4.0), ISSN 2525-3409, <http://dx.doi.org/10.33448/rsd-v9i10.8636>

Onuma, Y., Chevalier, B., et al. (2020) Five-year clinical outcomes of randomised ABSORB II trial comparing Absorb bioresorbable scaffold and Xience metallic stent. *Eurointervention* 2020

P

Parreira, B., Couto, A., R., et al. (2020) Whole exome sequencing of patients with diffuse idiopathic skeletal hyperostosis and calcium pyrophosphate crystal chondrocalcinosis. *Acta Reumatol Port.* Apr-Jun;45(2):116-126.

Pedrosa, J., Sousa, L., et al. (2020) Organizational culture and nurse's turnover: A systematic literature review. *International Journal of Healthcare Management*, 1-9. <https://doi.org/10.1080/20479700.2020.1801160>

Peixoto, V., R., Vieira, A., et al. (2020) Initial Assessment of the Impact of the Emergency State Lockdown Measures on the 1st Wave of the COVID-19 Epidemic in Portugal. *Acta Médica Portuguesa*, 33(11), 733-741.

Plata-Menchaca, E., P., Ferrer, R., et al. (2020) Antibiotic treatment in patients with sepsis: a narrative review. *Hospital Practice*, 1-11.

Q

Won, K., B., Lee, B., K., et al. (2020) Quantitative assessment of coronary plaque volume change related to triglyceride glucose index: The Progression of Atherosclerotic Plaque Determined by Computed Tomographic Angiography IMaging (PARADIGM) registry.

R

Raimundo, A., Charrua, Z., et al. (2020) High Levels of Physical Activity May Promote a Reduction in Bone Mineral Density in Peritoneal Dialysis. *Medicina (Kaunas)*. 56(9): E464. <https://doi.org/10.3390/medicina56090464>

Relíquias, T., P., C., Agostinho, C., D., R., et al. (2020) Falls in Elderly: A Hospital Reality Integrative Review. *Handbook of Research on Health Systems and Organizations for an Aging Society*, 196-207. <https://doi.org/10.4018/978-1-5225-9818-3.ch015>

Ribeiro, O., Carmo, I., et al. (2020) Neuropsychological Profile, Cognitive Reserve and Emotional Distress in a Portuguese Sample of Severely Obese Patients. *Acta Med Port.* Jan 3;33(1):38-48. <https://doi.org/10.20344/amp.12233>

S

Santa Maria, C., H., U., D., Norte, L., et al. (2020) Asthma App Use and Interest Among Patients With Asthma: A Multicenter Study. *J Investig Allergol Clin Immunol*, 30(2), 133-155.

Santana, R., Joana, S., et al. (2020) The demand for hospital emergency services: trends during the first month of Covid-19 response. *Portuguese Journal of Public Health.*38(1):30-36. <https://doi.org/10.1159/000507764>

Santos, C., Santos, V., et al. (2020) Project Management in Public Health: A Systematic Literature Review on Success Criteria and Factors. *Portuguese Journal of Public Health*, 38(1), 37-48.

Santos-Ferreira, D., Tomás, R., et al. (2020) TEAM to Defeat COVID-19: A Management Strategy Plan to Address Return to Play in Sports Medicine. *Orthop J Sports Med.* Sep 1;8(9):2325967120951453.

Serafim, R., B., Paulino, M., C., et al. (2020) What every intensivist needs to know about subsyndromal delirium in the intensive care unit. *Revista Brasileira de terapia intensiva*, 32(1), 14-16.

Serranheira, F., Sousa-Uva, M., Low Back Pain, Work and Absenteeism. *WORK.* 65:2 (2020) 463-469.

Serranheira, F., Sousa-Uva, A., et al. (2020) Work demands and chronic low back pain: 18 months worker follow up. *Indian Journal of Occupational Environmental Medicine.* 24(suppl4):s37.

Silva, M., R., G., Silva, H., H., et al. (2020) Cardiovascular and metabolic risk factors in physically active and inactive Portuguese middle-aged adults: a cross-sectional study. *Science & Sports* 2020; 35(4):e91-e98, <https://doi.org/10.1016/j.scispo.2019.06.009>

Silva M-RG, Silva H-H, Luemba T. Anthropometric profile of gymnasts participating in the European Games 2015 in Baku, Azerbaijan. *Sci Gymnastics J* 2020; 12(2):187-193. ID SGJ-2019-0032.R1.

Silva, M., Antunes, A. et al. (2020) Barriers to mental health services utilisation in Portugal—results from the National Mental Health Survey. *Journal of Mental Health*, 1-9.

Sim-Sim, M., F., Bule, M., et al. (2020). Measuring Attitudes Towards Motorcycle Helmet Use in Laos. *Journal of Population and Social Studies [JPSS]*, 28(2), 143 - 155.

Sleep apnea and atrial fibrillation - A different kind of rhythm. Sousa S, Silva Cunha P, Oliveira MM, Drummond M, Bugalho A. *Int J Cardiol Heart Vasc.* 2020 Jun 10;29:100548. doi: 10.1016/j.ijcha.2020.100548. eCollection 2020 Aug.

Soares, P., Duarte, R., et al. (2020) Insights into tuberculosis: A survival analysis of time to recurrence in Portugal, between 2002 and 2009. *Pulmonology* 2020;26(5):317–318. <https://doi.org/10.1016/j.pulmoe.2019.11.010>

Sousa, L., et al. (2020) Fatores associados à qualidade de vida e bem-estar em pacientes submetidos a hemodiálise: análise de clusters. In Missias-Moreira, Ramon; Valentim, Olga

Sousa (Orgs). Qualidade de vida e saúde em uma perspectiva interdisciplinar – volume 9. (pp. 259-271). Curitiba: Editora CRV. ISBN: 978-85-444-2217-5

Strong, C., Raposo, L., et al. (2020) Haemodynamic effects and potential clinical implications of inhaled nitric oxide during right heart catheterization in heart transplant candidates. *ESC Heart Failure*. <https://doi.org/10.1002/ehf2.12639>

Stukan, M., Bugalho, A., et al. (2020) Lung and Intercostal Upper Abdomen Ultrasonography for Staging Patients with Ovarian Cancer: A Method Description and Feasibility Study. *Diagnostics (Basel)*. Feb 5;10(2):85. <https://doi.org/10.3390/diagnostics10020085>

T

Takahashi, K., Wang, R., et al. (2020) Efficacy and Safety of One-month DAPT Followed by 23-month Ticagrelor Monotherapy in Patients undergoing Proximal LAD Stenting: Insights from the Global Leaders trial. *International Journal of Cardiology*, <https://doi.org/10.1016/j.ijcard.2020.07.042>

Timóteo, A., T., Dias, S., S., et al. (2020) Rodrigues AM, Gregório MJ, Sousa RD, Canhão H (2020) Quality of life in adults living in the community with previous self-reported myocardial infarction. *Rev Port Cardiol*. Jun 29:S0870-2551(20)30266-3. doi: 10.1016/j.repc.2019.09.013. Online ahead of print.

V

Vale, N., Madeira, S., et al. (2020) Ten-year survival of patients undergoing coronary angioplasty with first-generation sirolimus-eluting stents and bare-metal stents. *Rev Port Cardiol*. Nov;39(11):639-647. <https://doi.org/10.1016/j.repc.2020.06.016>

Valsassina, R., Biosa, F., (2020) Hypogonadotropic hypogonadism due to compound heterozygous mutations TACR3 in siblings. *Clinical Case Reports*, 8(12), 3126.

van Velsen, L., Cabrita, M., Proposal for an Online Service Development and Evaluation. *JMIR Res Protoc* 2020, September 8. 9(9):e19344. <https://doi.org/0.2196/19344>

Vasconcelos, A., Ezequiel, M., The Practice of Naps for Nursery and Preschool Children *Port J Pediatr* 2020;51:144-50. <https://doi.org/10.25754/pjp.2020.18613>

Vieira, A., Peixoto, V. R., et al. (2020). Rapid Estimation of Excess Mortality during the COVID-19 Pandemic in Portugal-Beyond Reported Deaths. *Journal of epidemiology and global health*, 10(3), 209.

Vieira, J., V., Ferreira, R., (2020). Early mobilization of the critically ill patient: literature systematic review. *Critical Care and Shock*, 23, 54-64.

W

Won, K., B., Lee, B., K., *Cardiovasc Diabetol*. Jul 18;19(1):113. <https://doi.org/10.1186/s12933-020-01081-w>

A

Albuquerque, M., Mota, A., M., et al. (2020) Global Health in Psychiatry Training: From a Collaborative Project to Improve Mental Health Education in Guinea-Bissau. *Revista Portuguesa de Psiquiatria e Saúde Mental*. 2021; 7(1): 44-46.

Alho, L., Pinho, L., G., et al. (2020) Escala Mitos na Doença Mental: estudo preliminar e propriedades psicométricas. *Revista Iberoamericana de Saúde e Envelhecimento*, 6(1), 2049-2066.

Almeida, G., Carvalho, C., et al. (2020) Capacidade funcional de pessoas idosas no 1.º mês e após 3 meses de institucionalização. *Revista Ibero-Americana de Saúde e Envelhecimento*, 5(3), 1982.

Almeida, G., Carvalho, C., et al. (2020) Functional capacity in the elderly initially and after the third month of institutionalization. *Revista Ibero-Americana de Saúde e Envelhecimento*, 5(3). 1915 – 1927

Alves, T., Rodrigues, E., et al. (2020) Acidentes domésticos e de lazer em tempos da pandemia da COVID-19 em Portugal. *Boletim Epidemiológico Observações*, 9(Supl 12), 29-32.

B

Botelho, M., Guerreiro, C., et al. (2020) Capacidade Funcional em Idosos com Diabetes Mellitus na Região do Algarve. *Revista Portuguesa de Diabetes*, 15 (1) Suppl: 50-85.

Brissos, V., Monteiro, S., et al. (2020) contributor de um programa de Reabilitação em doentes sob Ventilação Mecânica. *Riase*. 6 (3) 194-201.

Butnaru, D., Sousa, L., M., et al. (2020) Risk of infection in people undergoing hemodialysis: case study. *Journal of Aging and Innovation* 9(3):222-235. <https://doi.org/10.36957/jai.2182-696X.v9i3-13>

C

Caeiro, E., Penedos, C., et al. (2020) Aerobiologia do pólen de Cupressáceas em Portugal. *Rev Port de Imunoalergologia* 2020; 28 (1): 19-30.

Campos, A., Pais, J., et al. (2020) Rinite alérgica: Revisão de Literatura a Propósito de Dois Casos Clínicos. *Gazeta Médica*, 7(4). <https://doi.org/10.29315/gm.v7i4.342>

Carreiras, H., Opitz, A., et al. (2020) Covid-19 e a gestão de crises: um novo paradigma? *IDN Brief*

Castro, B., Lopez, A., et al. (2020) Sofrimento psicológico em cuidadores informais: a realidade no Alto Minho. *An Inst Hig Med Trop*. 2020;19:55-62.

Cazarin, G., Machado, J., E., C., et al. (2020) Meta-avaliação de intervenções comunitárias de promoção da atividade física. *J Manag Prim Health Care*.12:1-22.

Cordeiro, R., Carvalho, J. (2020) Gestão de caso e stepped care em enfermagem de saúde mental. *Revista Hospitalidade*, 327, Janeiro – Março, 29-35.

Correia, T., Martins, M., M., et al. (2020) Gestão do Risco em Saúde Mental: Revisão Integrativa. *Revista Portuguesa de Enfermagem de Saúde Mental* (Spe. 8), 51-58 <https://doi.org/10.19131/rpesm.0291>

Costa, S., Martins, L., et al. (2020). Dissulfiram na manutenção da abstinência do álcool: Avaliação do conhecimento num grupo de pessoas em internamento. *Revista Portuguesa de Enfermagem de Saúde Mental* (spe 8), 22-28. <https://doi.org/10.19131/rpesm.0287>

D

De Sousa-Coelho, A., L., Botelho, M., et al. (2020) Correlação do risco de sarcopenia com alterações no controlo glicémico e perfil lipídico no envelhecimento. *Revista Portuguesa de Diabetes*, 15 (1) Suppl: 50-85.

Dias, S., Nunes, M., et al. (2020) Uma reflexão sobre desigualdade de género e saúde no contexto da migração: Que desafios e respostas para a promoção da saúde das mulheres migrantes? *Faces de Eva. Estudos sobre a Mulher*. 43:103-119

Dores, H. (2020) Cardio Quiz 6. *Rev Medicina Desportiva Informa*. 11

Dores, H. (2020) COVID-19, Desafios à Medicina Desportiva. *Rev Medicina Desportiva Informa*. 11(5).

Dores, H. (2020) Exercício em ambiente frio: particularidades na doença cardiovascular. *Rev Medicina Desportiva Informa*. 11(6).

Dores, H. (2020) O coronavírus: a opinião do cardiologista e do infeciologista. *Rev Medicina Desportiva Informa*. 11(5).

Dores, H. (2020) Recomendações da Sociedade Europeia de Cardiologia sobre Cardiologia Desportiva e Exercício em Doentes com Doença Cardiovascular. *Rev Medicina Desportiva Informa*. 11(6):10.

F

Fernandes, J., Marmeleira, J., et al. (2020) Body-mediated intervention with pregnant women: guidelines and fundamentals. *Cadernos Brasileiros de Terapia Ocupacional*, 28(2), 682-692.

Firmino, C., Frade, M., et al. (2020) Prevalência da Sintomatologia Músculo-Esquelética nos Estudantes de Licenciatura em Enfermagem: uma Revisão Sistemática da Literatura. *Revista Portuguesa de Saúde Ocupacional*, 9, 1-10

Fonseca, M., Oliveira, B., et al. (2020) Revisiting the role of concept mapping in teaching and learning pathophysiology for medical students. *Adv Physiol Educ* 44: 475–481.

Fonseca, M., Oliveira, B., et al. (2020) A score methodology to assess concept maps in medical education in the context of pathophysiology teaching. 6th International Conference on Higher Education Advances <https://doi.org/10.4995/HEAd20.2020.11163>

Frias, A., M., A., Sousa, L. et al. (2020) AIDS knowledge among university students at the South of Portugal. In 1st chrc annual summit. *Revista Ibero-Americana de Saúde e Envelhecimento*, 6(S1),313-314.

G

Gaspar-Marques, J., Caires, I., et al. (2020) Phenotypes of Obstructive Lung Diseases in Elderly: A Real-Life Study in a Non-Clinical Setting, 07 April, PREPRINT available at Research Square. <https://doi.org/10.21203/rs.3.rs-20361/v1>

Gianfrancesco, M., A., Hyrich, K., L., et al. (2020) Rheumatic disease and COVID-19: initial data from the COVID-19 global rheumatology alliance provider registries. *The Lancet Rheumatology*, 2(5), e250-e253.

Gonçalves-Pereira, M., Marques, M., J. (2020) Idade avançada, doença neuropsiquiátrica e risco de abuso. *Miscellanea - APAV*, 10(6): 37-43. ISBN: 978-972-8852-79-5.

Gonçalves-Pereira, M. (2020) Depresión y demencia: Relaciones complejas. *Informaciones psiquiátricas*, 2020; 239(1): 83-90.

Guerreiro, M., I., Bule, L., et al. (2020) Cuidados precoces na reabilitação da funcionalidade em doentes com acidente vascular Cerebral. *Riase*, 6 (2), 171-183.

H

Horta, A., R., Sousa, L., M., M., et al. (2020) Troca de gases prejudicada e intolerância à atividade na doença pulmonar obstrutiva crónica: estudo de caso. *Revista de Investigação em Enfermagem, Série 2* (32), 9-19.

Horta, M., Â., R., Nozes, A., J., et al. (2020) Fatores de risco de queda na pessoa com Acidente Vascular Cerebral. *Revista Portuguesa de Enfermagem de Reabilitação*, 3 (1), 14-20. <https://doi.org/10.33194/rper.2020.v3.n1.2.4585>

L

Lapão, L., V. (2020) Preparação para a Resposta a Situações de Crise: A Resiliência Assente na Capacitação com Sistemas Inteligentes de Apoio à Decisão. *Nação e Defesa*, Instituto de Defesa Nacional. <https://doi.org/10.47906/ND2020.156.02>

Lapão, L., V., Dussault, G. (2020) Formação em gestão para apoio à reforma da atenção primária à saúde em Portugal e países africanos lusófonos. *Trabalho, Educação e Saúde*, 18.

Lee, S., E., Sung, J., M., et al. (2020) Differences in Progression to Obstructive Lesions per High-Risk Plaque Features and Plaque Volumes With CCTA. *JACC Cardiovasc Imaging*. Jun;13(6):1409-1417. <https://doi.org/10.1016/j.jcmg.2019.09.011>

Leitão, L., M., Moita, M., S., et al. (2020) Adesão terapêutica na pessoa submetida a transplantação renal: relato de caso. *Revista Investigação em Enfermagem, série 2*(32), 63-74.

Llario, M., Zavagli, V., et al. (2020) The frailty of the invincible. *Translational Medicine UniSa* . On line first section-2020. 1:1-15. ISSN 2239-9747

M

Magalhães, T., et al. (2020). O impacto da transformação digital e a liderança no futuro da saúde. *Gestão Hospitalar*. APAH

Marconcin, P., Tomé, G., et al. (2020) Validação para Português das Escalas Communication with Physicians e Cognitive Symtoms Manegement. *Psicologia, Saúde e Doenças*, 21(3), 735-746. <https://doi.org/10.15309/20psd210316>

Mateus, C., Oliveira, E., et al. (2020) Transculturalidade, uma realidade nos cuidados de saúde. *Revista Hospitalidade*, 327, n.º 327 | Janeiro – Março, 29-35.

Mota, M., Sousa, L., M., M., et al. (2020) Decúbito ventral na síndrome de dificuldade respiratória no adulto após infeção por coronavírus. *Revista Portuguesa de Enfermagem de Reabilitação*, 3(S2), 16-22. <https://doi.org/10.33194/rper.2020.v3.s2.2.5777>

N

Nabais, J. (2020) Determinação da glicemia ou como a química ajuda a melhorar a qualidade de vida das pessoas com diabetes. *Boletim da sociedade portuguesa de química*.

Namorado, S., Machado, A., et al. (2020) Limitações da vida diária por motivos de saúde durante o primeiro período de confinamento em contexto da pandemia da COVID-19 em Portugal. *Boletim Epidemiológico Observações*, 9(Supl 12), 23-28.

Neto, M., T., Serelha, M., et al. (2020) A Unidade de Cuidados Intensivos Neonatais do Hospital de Dona Estefânia. Contributo para a História da Perinatologia em Portugal. Editado em 21/01/2020. Site Nacional Ordem dos Médicos - Outros trabalhos sobre História da Medicina.

Neto, M., T. (2020) O Serviço Nacional de Saúde e o Estado da Saúde Perinatal. Editado em 3 /01/2020.

Nursemin, U., Tosun, B., et al. (2020) Adults' perception of new coronavirus pandemic, it's related anxiety and precautions: cross-sectional study from turkey, *Nursing Education, Research, & Practice*, 10(1).

O

Oliveira Martins, S., et al. (2020) Index Nacional de Acesso ao Medicamento Hospitalar. *Revista Gestão Hospitalar*, n.º 20: 66-71.

Opitz, A., Mateus, C., et al. (2020) COVID-19 e Segurança Sanitária: o que muda? *IDN Brief*

P

van Rosendael, A., R., Lin, F., Y., et al. (2020) Percent atheroma volume: Optimal variable to report whole-heart atherosclerotic plaque burden with coronary CTA, the PARADIGM study. *J Cardiovasc Comput Tomogr*. Sep-Oct;14(5):400-406. <https://doi.org/10.1016/j.jcct.2020.01.012>

Pereira-da-Silva, L., Virella, D., et al. (2020) Recommendation of charts and reference values for assessing growth of preterm infants: update by the Portuguese Neonatal Society. *Portuguese Journal of Pediatrics* 51(1):73-8. <https://doi.org/10.25754/pjp.2020.18888>

Pinho, L., G., de Sousa, L., M., M., et al. (2020) Versão reduzida da escala portuguesa Positive And Negative Affect Schedule em pessoas com esquizofrenia: características psicométricas. *Revista Ibero-Americana de Saúde e Envelhecimento*, 6(1), 2151-2163.

Pinho, L., G., Sousa, L., M., et al. (2020). Escala de Satisfação com o Suporte Social em pessoas com Esquizofrenia: análise das propriedades psicométricas. *Revista Iberoamericana de Saúde e Envelhecimento*, 6(1), 2068-2083

R

Raposo, P., Relhas, L., et al. (2020) Intervenção do enfermeiro especialista em reabilitação na capacitação do cuidador familiar após AVC: Estudo de caso. *Revista Portuguesa de Enfermagem de Reabilitação*, 3(S1), 18-28. <https://doi.org/10.33194/rper.2020.v3.n1.2.5756>.

Rocha, J., V., M., Almeida, J., L., T., et al. (2020) Primary health care reforms in Brazil and Portugal. *Public Policy Portuguese Journal*. 5(1):40–56.

Rocha, I., D., J., Bravo, M., F., M., et al. (2020) Intervenção do enfermeiro de reabilitação no ganho de equilíbrio postural na pessoa após acidente vascular cerebral: Estudo de caso.

Revista Portuguesa de Enfermagem de Reabilitação, 3(S1),5.17.
<https://doi.org/10.33194/rper.2020.v3.s1.1.5755>

Rodrigues-Manica, S., Cruz, E., et al. (2020) The European Portuguese version of the ASAS Health Index for Patients with Spondyloarthritis: measurement properties. ACTA REUMATOL PORT. 45:26-33

Rosado, H., Bravo, J., et al. (2020). The effect of a 12-week multimodal programs on the affordances perception: a risk factor for falls in community-dwelling older adults. Preliminary results. (abstract). Repositório Comum do Instituto Politécnico de Coimbra.

Rouzé, A., Boddaert, P., et al. (2020) Impact of chronic obstructive pulmonary disease on incidence, microbiology and outcome of ventilator-associated lower respiratory tract infections. Microorganisms, 8(2), 165.

S

Sá, M. J., Dores, H. (2020) Caso Clínico: Atleta com hipertrofia ventricular esquerda na 'zona cinzenta': e agora? Rev Medicina Desportiva Informa. 11(2).

Sousa, L., M., M., Marques, M., D., C., M., P. (2020) Treinamento por simulação como resposta à demanda dos pacientes críticos COVID19: segurança e qualidade na assistência. Health Sciences Journal, 10(3), 3-4. <https://doi.org/10.21876/rcshci.v10i3.1009>

Sousa, L., Martins, M., M., et al. (2020) A enfermagem de reabilitação no empoderamento e capacitação da pessoa em processos de transição saúde-doença. Revista Portuguesa de Enfermagem de Reabilitação, 3(1), 63-68. <https://doi.org/10.33194/rper.2020.v3.n1.8.5763>

Sousa, L., Valentim, O., et al. (2020) Association between stress/anxiety, depression, pain and quality of life in people with chronic kidney disease. Rev. port. enferm. saúde mental, 23, 47-53.

Sousa, L., (2020) Nursing Now. Revista Portuguesa de Enfermagem de Reabilitação, 3(S1),4.

Sousa, L., (2020) Telereabilitação em tempos de COVID 19: Um desafio ou uma oportunidade? Revista de Investigação em Enfermagem, Série 2 (32), 7-8.

Sousa-Uva, M., Roquette, R., et al. (2020) Pandemia da COVID-19: caracterização da atividade dos Médicos-Sentinela durante o primeiro estado de emergência. Boletim Epidemiológico Observações. 12:3

Sousa-Uva, A., Sousa-Uva, M., et al. (2020) Risco de COVID 19 em profissionais de saúde Gestão Hospitalar 22: 3. 68-69.

V

Valentim, O., Moutinho, L., et al. (2020) Consumo de álcool e vulnerabilidade em saúde das pessoas em situação de sem-abrigo. Revista Portuguesa de Enfermagem de Saúde Mental. (Spe. 8), 29-36 <https://doi.org/10.19131/rpesm.0288>

Valentim, O., M., M., S., Sousa, M., M., M., et al. (2020) Sentido de humor, bem-estar subjetivo e competências de coping desportivo em atletas. Revista Portuguesa de Enfermagem de Saúde Mental, Spe 8, 09-14. <https://doi.org/10.19131/rpesm.0285>

van den Hoogen, I., J., van Rosendael, A., R., et al. (2020) Coronary atherosclerosis scoring with semiquantitative CCTA risk scores for prediction of major adverse cardiac events: Propensity score-based analysis of diabetic and non-diabetic patients. J Cardiovasc Comput Tomogr. May-Jun;14(3):251-257. <https://doi.org/10.1016/j.jcct.2019.11.015>

A

Advinha, A., M., Nunes, C., et al. (2020) Ability Assessment of the Elders to Manage Their Own Medication: A First Step for the Empowerment of the Geriatric Population. Handbook of Research on Health Systems and Organizations for an Aging Society (pp. 128-151). IGI Global. <https://doi:10.4018/978-1-5225-9818-3.ch010>

Aguilar, S., Serrano, F. (2020) Doenças Autoimunes. In: Joaquim Neves. Obstetrícia Fundamental. Pgs 181-185. Lidel, Lisboa. ISBN: 978-989-752-339-7

Almeida, J., P., Silva, M., R., G. (2020) A gestão democrática aplicada à educação alimentar em escolas públicas do Município de Raposa, Maranhão, Brasil. Série Educar: Políticas públicas, gestão escolar e reflexões. Belo Horizonte: Poisson; p. 86-91. <https://doi.org/10.36229/978-65-86127-06-5.CAP.13>.

Almeida, G., Marmeleira, J., et al. (2020) Risky play in outdoor environments. In R. Mendes, M.J. Coelho, & E. Sá (Eds). Estudos de Desenvolvimento Motor da Criança XIII (pp.63-65). ISBN: 978-989-54639-5-4

Araújo, C., Arrais, A., et al. (2020) Boletim técnico-científico. 2(2) Julho. Federação de Ginástica de Portugal/Escola Nacional de Ginástica. ISSN: 2182-7206.

Azevedo, S., Londral, A. (2020) Digital innovation in outpatient healthcare delivery services: a common methodology to introduce IoT technologies in two use-cases, HEALTHINF 2020 - 13th International Conference on Health Informatics, Proceedings; Part of 13th International Joint Conference on Biomedical Engineering Systems and Technologies, BIOSTEC 2020, ScitePress, pp.821-826.

B

Balsinha, C., Gonçalves-Pereira, M. (2020) Dementia and primary care in Portugal: looking at persons and families (invited oral presentation; symposium: Dementia and primary care – lessons from Europe; chair: Steve Iliffe). 20th IPA International Congress 2–3 October 2020 Virtual Learning. International Psychogeriatrics, 32(S1), I-196. <https://doi.org/10.1017/S1041610220002525>

Balsinha, C., Iliffe, S., et al. (2020) Dementia in primary care and doctor-patient-carer Interactions: Preliminary findings (on demand poster presentation). 20th IPA International Congress 2–3 October 2020 Virtual Learning. International Psychogeriatrics, 32(S1), I-196. <https://doi.org/10.1017/S1041610220002525>

Bonugli, M., Almeida, G., et al. (2020) Dificuldades motoras em crianças dos 4 aos 12 anos com perturbação do desenvolvimento da linguagem: uma revisão da literatura. In R. Mendes, M. Silva, & E. Sá (Eds). Estudos de Desenvolvimento Motor da Criança XIII, (pp156-158). ISBN: 978-989-54639-5-4

Bravo, J., Rosado, H., et al. (2020) Instrumentos de Avaliação do Risco de Quedas em Pessoas Idosas Residentes na Comunidade. In Envelhecer em segurança no Alentejo: compreender

para agir, ed. Mendes, F., Pereira, C., & Bravo, J. 213 - 247. Évora, Universidade de Évora. ISBN: 978-989-99122-9-8

C

Coradinho, H., Melo, F., et al. (2020) Competência motora e competências grafomotoras em crianças no último ano do pré-escolar. In R. Mendes, M. Silva, & E. Sá (Eds). Estudos de Desenvolvimento Motor da Criança XIII, (pp.93-95). ISBN: 978-989-54639-5-4

Cordeiro, R. (2020) Stepped Care, In: Sequeira, C.; Sampaio, F. (eds) Enfermagem de Saúde Mental. Diagnósticos e intervenções. Lidel. 978-989-752-413-4.

Cordeiro, R., Borges, E., et al. (2020). Enfermagem de saúde mental no trabalho. , In: Sequeira, C.; Sampaio, F. (eds) Enfermagem de Saúde Mental. Diagnósticos e intervenções. Lidel. 978-989-752-413-4.

Cordeiro, R., Kirwan, M., et al. (2020) Promoting patient safety through minimising missed nursing care: a recommended good practice guidance for nurse managers. ISBN 978-9955-15-648-2; eISBN 978-9955-15-647-5

Crespo, K., A., N., Abrantes A, et al. (2020) Building a comprehensive list of health-related SDG targets for the WHO European Region. Eur J Public Health. 30(Supl5). <https://doi.org/10.1093/eurpub/ckaa165.1179>

Cruz-Ferreira, A., Alves, M., J., et al. (2020) A Dança: uma prática para a pessoa idosa. In: Mendes, F., Pereira, C., & Bravo, J. (Ed. UÉ). Envelhecer em Segurança no Alentejo. Compreender para agir. ISBN: 978-989-99122-9-8. Évora, PT

Cunha, L., Marmeleira, J., et al. (2020) Relationship between real and perceived motor competence, parental factors and child type of play in pre-schoolers. In R. Mendes, M. Silva, & E. Sá (Eds). Estudos de Desenvolvimento Motor da Criança XIII, (pp.96-97). ISBN: 978-989-54639-5-4

D

de Almeida, J. C., (2020) The impact in Latin America of Basaglia and Italian psychiatric reform. In Tom Burns and John Foot. Basaglia's International Legacy: From Asylum to Community. Oxford Medicine Online. eISBN: 9780191876608 <https://doi.org/10.1093/med/9780198841012.003.0006>

Dias, S., Gama, A., et al. (2020) Correlates of HIV, STI and TB among sub-Saharan African migrants in Lisbon: a biobehavioral study. Eur J Public Health. 2020;30(Supl5). <https://doi.org/10.1093/eurpub/ckaa166.817>

Dias, S., Gama, A. (2020) "Que impacto tem a imigração no país de acolhimento?". In: Beleza TP, Silva CN, Gil AR, Oliveira E, orgs. Olhares sobre as migrações: A cidadania e os direitos humanos na História e no Século XXI. Lisboa: Petrony Editora; pp. 87-96 (in press). ISBN 9789726852872

Dias, S., Loos, J., et al. (2020) Risk for HIV acquisition among sub-Saharan African migrant travelers in Belgium and Portugal. Eur J Public Health. 30(Supl5). <https://doi.org/10.1093/eurpub/ckaa165.563>

Dias, S., Villadsen, S., F. (2020) How to learn from interventions for context-adapted solutions to improve migrants reproductive health (organização de Workshop). Eur J Public Health. 2020;30(Supl5). <https://doi.org/10.1093/eurpub/ckaa165.1067>

F

Faria, M., C., Ramalho, J., P., et al. (2020) *Visões sobre o Envelhecimento*.

Fernandes, I., Oliveira, H., et al. (2020) Dietary Anthocyanins. In: *Dietary Polyphenols: metabolism and health effects*. Ed. Francisco Tomás-Barberán, Antonio González-Sarriás, and Rocío García-Villalba. Wiley Blackwell.

Figueiredo, I., Cavaco, A. (2020) *Pedagogies for Pharmacy Curricula* ISBN13: 9781799844860|ISBN10: 1799844862

Fonseca, C., Lopes, M., et al. (2020) *Handbook of Research on Health Systems and Organizations for an Aging Society* (pp. 167-175). Hershey, PA: IGI Global. <https://doi.org/10.4018/978-1-5225-9818-3.ch012>

Frias, A., Guerrero-Martin, J., (2020) Knowledge About HIV/AIDS: An Intergenerational Perspective. In *Handbook of Research on Health Systems and Organizations for an Aging Society* (pp. 176-184). IGI Global.

Frias, A., Sousa, L., et al. (2020) O efeito do Reiki no nível de burnout em profissionais de saúde. In Missias-Moreira, Ramon; Sousa, Luís Manuel Mota; José, Helena Maria Guerreiro; Frias, Ana Maria Aguiar; Querido, Ana Isabel Fernandes (Orgs.). *Qualidade de vida em uma perspectiva interdisciplinar - Volume 8* (pp. 49-58). Curitiba: Editora CRV. ISBN: 978-65-5578-045-1.

Frias, A., Sousa, L., et al. (2020) Medo do Parto: Avaliação em um grupo de grávidas in Silene Barbosa (Org). *A enfermagem e o gerenciamento do cuidado integral 3*. (pp.187-198). Ponta Grossa- Paraná: Atena Editora, ISBN 978-65-5706-670-6. <https://doi.org/10.22533/at.ed.706200812>

G

Garcia, J., L. (2020) Os biobancos e a questão das práticas tecnológicas e da dinâmica mercantil em torno da vida e dos bens que corporizam. *Biobancos, investigação e Saúde Pública: promessas e desafios*, 59-67.

Goes, M., Lopes, M., et al. (2020) A nursing care intervention model for elderly people adopting self-care as a central concept. *Communications in Computer and Information Science*, 1185 CCIS, 359–372. https://doi.org/10.1007/978-3-030-41494-8_35

Goes, M., Lopes, M., et al. (2020) How to delineate the general profiles of functionality of citizen's aged 65 years and old as a function of its age. *Communications in Computer and Information Science*, 1185 CCIS, 339–349. https://doi.org/10.1007/978-3-030-41494-8_33

Goes, M., Lopes, M., et al. (2020) Psychometric qualities of a core set to ascertain the functional profile of portuguese elderly citizens. *Communications in Computer and Information Science*, 1185 CCIS, 314–329. https://doi.org/10.1007/978-3-030-41494-8_31

Gonçalves-Pereira, M., Albuquerque, R., et al. (2020) Young-onset dementia: What about the family? (oral presentation; on demand symposium: Suicide and euthanasia in young onset dementia; chair: Aud Johanessen). 20th IPA International Congress 2–3 October 2020 Virtual Learning. *International Psychogeriatrics*, 32(S1), I-196. <https://doi.org/10.1017/S1041610220002525>

Gonçalves-Pereira, M. (2020) Eutanasia y psicogeriatría. In: Mesa “Eutanasia y psiquiatria” (coord. Prof. Dr. Manuel Martín-Carrasco). *Congresso Virtual Internacional de Psiquiatria*,

Psicología y Salud Mental (Interpsiquis) XXI edición del 25 mayo al 5 de junio de 2020. Trabajo incluido en monografía: ISBN: 978-84-945449-9-6.

H

Honório, S., Batista, M., et al. (2020) Sports, Health and Exercise Medicine. IntechOpen. <https://doi.org/10.5772/intechopen.83149>.

I

Iria, C., Veiga, G., et al. (2020) Os efeitos de um programa de adaptação ao meio aquático, em modelo de parceria pedagógica, na competência motora de crianças em idade pré-escolar. In R. Mendes, M.J. Coelho, & E. Sá (Eds). Estudos de Desenvolvimento Motor da Criança XIII (pp.140-142). ISBN: 978-989-54639-5-4

J

Jacinto, M., Fonseca, C., et al. (2020) Earnings from Rehabilitation Nursing Care in People in Intensive Care with Respiratory Disorders Based on a Self-care Model. In: García-Alonso J., Fonseca C. (eds) Gerontechnology. IWoG 2019. Communications in Computer and Information Science, vol 1185. Springer, Cham. https://doi.org/10.1007/978-3-030-41494-8_20

Jasnau Caeiro, J., Oliveira, H., et al. (2020) Integrated Continuous Healthcare Team Computer System Architecture. In Mendes, D., Fonseca, C., Lopes, M. J., García-Alonso, J., & Murillo, J. M. (Ed.), Exploring the Role of ICTs in Healthy Aging (pp. 231-246). IGI Global. <https://doi:10.4018/978-1-7998-1937-0.ch013>

Jerônimo, A., Santos, M., et al. (2020) Associations of socioeconomic and health related factors with fall risk on community dwelling older adults from Alentejo. (abstract). European Journal of Public Health, 30 (Suppl 2), ckaa040.002. <https://doi.org/10.1093/eurpub/ckaa040.002>

João, A., L., Alves, C. P., et al. (2020) Satisfação versus qualidade de vida nos enfermeiros a nível hospitalar. In A. Candeias (Coord.). Desenvolvimento ao Longo da Vida: Aprendizagem, Bem-estar e Inclusão (pp.168-188). Évora: Universidade de Évora. ISBN: 978-989-8550-83-5

José, H., M., G., Nave, F., J., G., M., et al. (2020) Adaptação cultural para angola da Escala Multidimensional do Sentido de Humor (MSHS). In Missias-Moreira, Ramon; Sousa, Luís Manuel Mota; José, Helena Maria Guerreiro; Frias, Ana Maria Aguiar; Querido, Ana Isabel Fernandes (Orgs.). Qualidade De Vida Em Uma Perspectiva Interdisciplinar - Volume 8. (pp. 13-26). Curitiba: Editora CRV. ISBN: 978-65-5578-045-1.

L

Lacerda, A., F., Oliveira, G., et al. (2020) Regional analysis of pediatric admissions with complex chronic conditions in mainland Portugal. The European Journal of Public Health. 2020;30(suppl 5):v903.

Lapão, L.V. (2020) Modelos De Inovação Para Promover A Digitalização Dos Serviços De Saúde, In "Internet E Saúde No Brasil: Tendências E Desafios". Springer (No Prelo)

Laranjo, L., Veiga, G. (2020) Risky play in outdoor environments. In R. Mendes, M.J. Coelho, & E. Sá (Eds). Estudos de Desenvolvimento Motor da Criança XIII (pp.63-65). ISBN: 978-989-54639-5-4

Lopes, M., J. (2020) A Inovação Tecnológica e o Envelhecimento. In F. Mendes, C. Pereira, & J. Bravo (Eds.), Envelhecer em Segurança do Alentejo (pp. 379–414).

Lopes, M., J., Fonseca, C., et al. (2020) The Individual Care Plan as Electronic Health Record: A Tool for Management, Integration of Care, and Better Health Results. In Mendes, D., Fonseca, C., Lopes, M. J., García-Alonso, J., & Murillo, J. M. (Ed.), *Exploring the Role of ICTs in Healthy Aging* (pp. 1-12). IGI Global. <https://doi:10.4018/978-1-7998-1937-0.ch001>

M

Mafioletti, T., M., Peres, A., M., et al. (2020) A articulação intersectorial e a perceção dos profissionais que prestam à assistência as mulheres em situação de violência. Em: *Anais do 8º Congresso Brasileiro de Ciências Sociais e Humanas em Saúde*; João Pessoa. Paraíba. Brasil. Campinas: Galoá.

Marmeleira, J., & Laranjo, L. (2020) Physical activity for adults with visual impairments: Benefits, barriers, and intervention strategies, In Haegale, J. (Editor), *Movement and visual impairment*. Routledge. <https://doi.org/10.4324/9781003003175-10>

Marques, M., J., Woods, B., et al. (2020) Relationship quality in dementia: Preliminary analyses of the EU-JPND Actifcare cohort longitudinal data (on demand free/oral presentation). 20th IPA International Congress 2–3 October 2020 Virtual Learning. *International Psychogeriatrics*, 32(S1), I-196. <https://doi.org/10.1017/S1041610220002525>

Marques, I., T., Santos, C., et al. (2020) Process Modelling (BPM) in Healthcare–Breast Cancer Screening. In *International Conference on Human-Computer Interaction* (pp. 98-109). Springer, Cham.

Mendes, F., Chora, A., et al. (2020) Violência, abuso e maus-tratos sobre pessoas idosas: Algumas questões conceptuais. In Mendes F., Pereira C. & Bravo J. (Org). *Envelhecer em Segurança no Alentejo. Compreender para Agir*, pp: 31-48. Évora: Universidade de Évora. ISBN: 978-989-99122-9-8

Mendes, F., João, C., et al. (2020) Plano regional de prevenção da violência sobre pessoas idosas no Alentejo. Évora: Universidade de Évora. ISBN: 978-972-778-128-7

Mendes, D., J., Lopes, M., J., et al. (2020) Resilient Software Architecture Platform for the Individual Care Plan. In Mendes, D., Fonseca, C., Lopes, M. J., García-Alonso, J., & Murillo, J. M. (Ed.), *Exploring the Role of ICTs in Healthy Aging* (pp. 13-32). IGI Global. <https://doi:10.4018/978-1-7998-1937-0.ch002>

Mendes, D., Fonseca, C., et al. (2020) *Exploring the Role of ICTs in Healthy Aging*. IGI Global. <https://doi:10.4018/978-1-7998-1937-0>

Mendes, F., R., P., Zangão, M., O., B., et al. (2020) Qualidade de vida em trabalhadores não-docentes de uma universidade pública. . In Missias-Moreira, Ramon; Sousa, Luís Manuel Mota; José, Helena Maria Guerreiro; Frias, Ana Maria Aguiar; Querido, Ana Isabel Fernandes (Orgs.). *Qualidade De Vida Em Uma Perspectiva Interdisciplinar - Volume 8*. (pp. 181-196). Curitiba: Editora CRV. ISBN: 978-65-5578-045-1

Mendes, F., Gemito, L., et al. (2020) *Quebrar Silêncios. Guia Orientador para a Prevenção da Violência sobre as Pessoas Idosas*. Évora: Universidade de Évora. ISBN: 978-972-778-125-6; eISBN: 978-972-778-126-3.

Mendes, F., Pereira, C., et al. (2020) *Envelhecer em Segurança no Alentejo. Compreender para agir*. (Ed. UÉ). ISBN: 978-989-99122-9-8. Évora, PT.

Mestre, T., Mendes, F., et al. (2020) Os motivos da violência sobre pessoas idosas: As representações sociais das pessoas idosas autónomas versus institucionalizadas. In Mendes

F., Pereira C. & Bravo J. (Org). Envelhecer em Segurança no Alentejo. Compreender para Agir, pp: 49-81. Évora: Universidade de Évora. ISBN: 978-989-99122-9-8

Missias-Moreira, R., Sousa, L., et al. (2020) Qualidade de vida em uma perspectiva interdisciplinar - Volume 8. Curitiba: Editora CRV. ISBN: 978-65-5578-045-1.

Missias-Moreira, R., Valentim, O., M., M., S., et al. (2020). Problemas de saúde mental e consumo de álcool em adolescentes. In Missias-Moreira, Ramon; Valentim, Olga Sousa; Laranjeira, Carlos António; Pinho, Lara Guedes (Orgs) Qualidade De Vida E Saúde Em Uma Perspectiva Interdisciplinar - Volume 7 (Pp. 13-26). Curitiba: Editora CRV. ISBN: 978-65-5578-047-5

N

Nabais, J., (2020) O novo normal é só anormal! Health News Online, 14 de Outubro 2020.

Nabais, J., (2020) Dia Mundial da Diabetes, um dia para celebrar. Health News Online, 14 de Novembro 2020.

Nabais, J. (2020) As diversas pandemias. Health News Online, 16 Julho 2020

Nabais, J., (2020) E se de repente um estranho lhe oferecer uma boa causa? Aceite, vai fazer-lhe bem! . Health News Online, 12 Agosto 2020.

Nabais, J., (2020) Sociedade civil: um parceiro fundamental para o sucesso. Health News Online, 26 Junho 2020.

Nabais, J., (2020) Uma vacina para a Covid-19 para a mesa do canto se faz favor!. Health News Online, 16 de Dezembro 2020.

Nabais, J., (2020) A saúde como motor da economia, paz e desenvolvimento. Health News Online, 22 de Setembro 2020.

Neto, D., Moreira, A., R., et al. (2020) Ansiedade Um guia completo para doentes e familiares. ASIN: B084M95Y2V, Fevereiro (Anexo 56)

Nunes, J., M. (2020) Comunicação Clínica. In Santos, Paulo; Santiago, Luís Miguel de Mendonça Soares; HESPANHOL, Alberto Augusto Oliveira Pinto (Coord.) Medicina Geral e Familiar. Edições Almedina. Coimbra, P. 77-89.

O

Crespo, K., A., Abrantes, A., A., et al. (2020) A new public health agenda for Europe: health under a sustainable development framework. Eur J Public Health. 30(Supl5)]. <https://doi.org/10.1093/eurpub/ckaa165.1180>

Oliveira, H., Lopes, M., et al. (2020) Proposta de cobertura nacional da rede de cuidados integrados baseada em áreas de servidão obtidas a partir de sistemas de informação geográfica. Envelhecer em Tempos de Matrix: metáforas, reflexões e práticas em gerontotecnologia, 139-152.

P

Paiva T. (2020) Uma vida entre a Clínica e a Investigação. In “SNS – 40 anos impares, 40 mulheres notáveis.

Pastorinho, M., R., Sousa, A., C., A. (2020) Pets as Sentinels of Human Exposure to Neurotoxic Metals. In Sousa ACA, Pastorinho MR (Eds) Pets as Sentinels, Forecasters and Promoters of

Human Health. Springer International Publishing AG, Switzerland, ISBN 978-3-030-30733-2
https://doi.org/10.1007/978-3-030-30734-9_5

Pereira, P., Silva, M., R., G. (2020) O desporto paralímpico no contexto educacional. In: Gabatz C, Araújo DFMS, Silva GC, Santos WCS (Orgs.). *Perspectivas contemporâneas de educação*. Rio de Janeiro: Pembroke Collins. ISBN 978-65-87489-35-3.

Pereira, C., Rosado, H., et al. (2020) *Manual de avaliação funcional para o risco de quedas em pessoas idosas* (2nd ed.). Évora, Universidade de Évora. ISBN: 978-989-99122-1-2.

Pereira, J., Veiga, G., et al. (2020) Associações entre os recursos para brincar no exterior e a saúde e comportamento das crianças: protocolo de uma revisão sistemática. In R. Mendes, M.J. Coelho, & E. Sá (Eds). *Estudos de Desenvolvimento Motor da Criança XIII* (pp.147-149). ISBN: 978-989-54639-5-4

Pinho, L., G. (2020) Intervenção Familiar na doença mental grave. In Sequeira, C. & Sampaio, F. (coord.) *Enfermagem em Saúde Mental – diagnósticos e intervenções* (pp. 216-219). Lidel – Edições Técnicas, Lda. ISBN 978-989-752-413-4

Pinho-Bandeira, T., Peixoto, V., R., et al. (2020) Factors associated with coinfection and reinfection by chlamydia, gonorrhoea and syphilis in Portugal. *Eur J Public Health*. 2020;30(Supl5):v199.

Placas, A., Almeida, G., et al. (2020) Efeitos de uma intervenção psicomotora mediada pela música nas competências motoras em crianças de 5 e 6 anos. In R. Mendes, M. Silva, & E. Sá (Eds). *Estudos de Desenvolvimento Motor da Criança XIII*, (pp.26-28). ISBN: 978-989-54639-5-4

Portelada, A., Candeias, A., et al. (2020) Sustentabilidade moral e as suas implicações nos professores. In A. Candeias (Coord.). *Desenvolvimento ao Longo da Vida: Aprendizagem, Bem-estar e Inclusão* (pp.115-128). Évora: Universidade de Évora (Departamento de Psicologia – Escola de Ciências Sociais). ISBN: 978-989-8550-83-5

Printes, C., B., Carús, P., T., et al. (2020) *Geriatría e Gerontología Clínica*. Porto Alegre: EdiPUCRS. ISBN Digital 9786556230504.

R

Ramos, A., F., Fonseca, C., et al. (2020) Developing and Managing Health Systems and Organizations for an Aging Society. In *Handbook of Research on Health Systems and Organizations for an Aging Society* (pp. 62-68). IGI Global. <https://doi.org/10.4018/978-1-5225-9818-3.ch005>

Reis, G., M., Sousa, L., M., M., et al. (2020) Frailty in the Elderly and Interventions Supported by Information and Communication Technologies: A Systematic Review. In Mendes, D.; César Fonseca, C; Lopes, M.J.; García-Alonso, J.; Murillo, J.M. (Eds). *Exploring the Role of ICTs in Healthy Aging* (pp. 120-137). IGI Global. <https://doi.org/10.4018/978-1-7998-1937-0.ch007>

Reis, G., M., Sousa, L. M., et al. (2020) Frailty in the Elderly and Interventions Supported by Information and Communication Technologies: A Systematic Review. In Mendes, D., Fonseca, C., Lopes, M. J., García-Alonso, J., & Murillo, J. M. (Ed.), *Exploring the Role of ICTs in Healthy Aging* (pp. 120-137). IGI Global. <https://doi.org/10.4018/978-1-7998-1937-0.ch007>

Reis, G., Barros, M., L., et al. (2020) Avaliação do risco de quedas em pessoas idosas institucionalizadas. In Mendes, Pereira, Bravo (Orgs). *Envelhecer em Segurança no Alentejo. Compreender para Agir.* (pg 249-280). Évora: Esaca. ISBN 978-989-99112-9-8

Ribeiro, E., Ladeira, C., et al. (2020) Biomarkers of Effect for EDCs and Indicators to be Used in Epidemiological Studies on Reproductive Health. In Challenges in Endocrine Disruptor Toxicology and Risk Assessment (pp. 430-449).

Rodrigues, A., Marmeleira, J., et al. (2020) O jogo de peças soltas e as competências sócio-emocionais das crianças. In R. Mendes, M.J. Coelho, & E. Sá (Eds). Estudos de Desenvolvimento Motor da Criança XIII (pp.98-99). ISBN: 978-989-54639-5-4

Rosado, H., Bravo, J., et al. (2020) Programas de intervenção para a prevenção de quedas em pessoas idosas residentes na comunidade. In: Mendes, F., Pereira, C., & Bravo, J. (Ed. UÉ). Envelhecer em Segurança no Alentejo. Compreender para agir. ISBN: 978-989-99122-9-8. Évora, PT.

Rosado, H., Bravo, J., et al. (2020) Twelve-week multimodal programs can improve dual-task performance in risk factors for falls in community-dwelling older adults: a pilot study. (abstract). European Journal of Public Health, 30 (Suppl 2), ckaa040.013. <https://doi.org/10.1093/eurpub/ckaa040.013>

Roura, M., Dias, S., et al. (2020) Participatory health research with migrants: opportunities, challenges, and way forwards. Eur J Public Health. 30(Supl5):v820.

S

Salgado, R., Moita, B., et al. (2020) Frequency and patient attributes associated with ED visits within 30 days after discharge. The European Journal of Public Health. 30(suppl 5):v344.

Sampaio, F., Pinho, L. G., et al. (2020) Treino Metacognitivo. In Sequeira, C. & Sampaio, F. (coord.) Enfermagem em Saúde Mental – diagnósticos e intervenções (pp. 228-231). Lidel – Edições Técnicas, Lda. ISBN 978-989-752-413-4

Santos, B., Pinho, L., G., et al. (2020) Intervenção Interdependente: Eletroconvulsivoterapia. In Sequeira, C. & Sampaio, F. (coord.) Enfermagem em Saúde Mental – diagnósticos e intervenções (pp. 251-257). Lidel – Edições Técnicas, Lda. ISBN 978-989-752-413-4

Santos-Rocha, R., Silva, M. (2020) Apoyos y barreras para la práctica de la actividad físico-deportiva durante el embarazo y madres con bebés. In: Berjano RM, Santos Rocha R, Barcenilla BG (coordinators). La promoción de la actividad física en la sociedad contemporánea. LatinoAmerica. Spain, 2020

Santos-Rocha, R., Silva, M., (2020) La promoción de estilos de vida activos en el embarazo. In: Berjano RM, Santos Rocha R, Barcenilla BG (coordinators). La promoción de la actividad física en la sociedad contemporánea. LatinoAmerica. Spain

Serviço Nacional de Saúde. Orientação nº 026/2020 de 19/05/2020 COVID-19: Cuidados ao Recém-nascido na Maternidade; Orientação nº 018/2020 de 30/03/2020, atualizada a 09/10/2020 (NOVO) COVID-19: Gravidez e Parto.

Silva, M., R., G., Araújo, C., et al. (2020) 8º Congresso Nacional de Ginástica - 6º Congresso Internacional- Ginástica: O Futuro Hoje. Lisboa: Federação de Ginástica de Portugal/Instituto Português do Desporto e da Juventude I.P. ISBN: 978-989-8650-60-3 (impresso), 978-989-8650-57-3 (eletrónico).

Silva, M., R., G., Paiva, T. (2020) Actividad física y patrones de sueño. In: Berjano RM, Santos Rocha R, Barcenilla BG (coordinators). La promoción de la actividad física en la sociedad contemporánea. LatinoAmerica. Spain

Silva, M., Rocha, R., et al. (2020) 6º Congresso Nacional de Ginástica - 4º Congresso Internacional 2016 - "Ginástica 2020. O Futuro da Ginástica. Novos Desafios" / 7º Congresso Nacional da Ginástica e 5º Internacional 2018 - "Ginástica: Entre o Clássico e o Emergente, Segurança e Comportamentos. Lisboa: Federação de Ginástica de Portugal/Instituto Português do Desporto e da Juventude I.P. ISBN: 978-989-8650-58-0.

Silva, M., (2020) Exercício físico e sono. In: Agenda da Gravidez Ativa. Santos-Rocha R (Ed.). Rio Maior: Escola Superior de Desporto de Rio Maior – Instituto Politécnico de Santarém. ISBN: 978-989-8768-26-1.

Silva, M., (2020) Sono. In Rita Santos Rocha (coord.). Guia da gravidez ativa - atividade física, exercício físico, desporto e saúde na gravidez e pós-parto. Escola Superior de Desporto de Rio Maior – Instituto Politécnico de Santarém, p.16-18. ISBN 978-989-8768-26-1 (versão impressa), 978-989-8768-27-8 (versão digital)

Silva, B., Vicente, A., et al. (2020) Play behaviors of preschoolers with hearing loss in mainstream education. In R. Mendes, M.J. Coelho, & E. Sá (Eds). Estudos de Desenvolvimento Motor da Criança XIII (pp.192-194). ISBN: 978-989-54639-5-4

Sousa, A., Pastorinho, M., (2020) Pets as Sentinels, Forecasters and Promoters of Human Health. Springer International Publishing AG, Switzerland, ISBN 978-3-030-30733-2

Sousa, D., Pinho, L., et al. (2020) Qualidade de Vida de pessoas com e sem esquizofrenia: um estudo comparativo. In Missias-Moreira, Ramon; Valentim, Olga Sousa; Laranjeira, Carlos António Sampaio de Jesus; Pinho, Lara Guedes de. (Orgs). Qualidade de Vida em uma perspectiva interdisciplinar – Volume 7 (pp. 45-56). EDITORA CRV. ISBN Digital 978-65-5578-047-5; ISBN Físico 978-65-5578-041-3. <https://doi.org/10.24824/978655578041.3>

Sousa, L., Marques-Vieira, C., M., A. (2020) Fatores associados à qualidade de vida e bem-estar em pacientes submetidos a hemodiálise: análise de clusters. In Missias-Moreira, Ramon; Valentim, Olga Sousa (Orgs). Qualidade de vida e saúde em uma perspectiva interdisciplinar – volume 9. (pp. 259-271). Curitiba: Editora CRV. ISBN: 978-85-444-2217-5

T

Temudo, A., Sousa, L., et al. (2020) Instrumentos de avaliação da qualidade de vida em pessoas com amputação membros inferiores. In Missias-Moreira, Ramon; Sousa, Luís Manuel Mota; José, Helena Maria guerreiro; frias, ana maria aguiar; querido, ana isabel fernandes (orgs.). Qualidade de vida em uma perspectiva interdisciplinar - volume 8. (pp. 27-48). Curitiba: Editora CRV. ISBN: 978-65-5578-045-1.

U

Urzal, F., Quintão, A., et al. (2020) Implementing the STRategies for RelaTives (START) intervention in Portugal – preliminary findings (on demand poster presentation). 20th IPA International Congress 2–3 October 2020 Virtual Learning. International Psychogeriatrics, 32(S1), I-196. <https://doi.org/10.1017/S1041610220002525>

Uva, A., Nunes, C., et al. (2020) Escola Nacional de Saúde Pública 5225 isbn:978-972-97492-4-7.

V

Valentim, O., Querido, A., et al. (2020) Características psicométricas da escala de percepção do estado de saúde (SF-36) em pessoas com perturbação do uso do álcool. In Missias-Moreira, Ramon; Valentim, Olga Sousa; Laranjeira, Carlos António Sampaio de Jesus; Pinho, Lara

Guedes de. (Orgs). *Qualidade de Vida em uma perspectiva interdisciplinar – Volume 7* (pp. 27-44). 1 ed. CRV. ISBN Digital 978-65-5578-047-5 ISBN Físico 978-65-5578-041-3

van Dijk, G., Marmeleira, J. (2020) Streets as social places. In G. Veiga, L. Laranjo, J. Marmeleira, G. Almeida, & A.G. Küçükturan (Eds). *Taking the best from outdoor play: A practical book for parents and practitioners of early childhood education* (pp.15-24). Universidade de Évora. ISBN: 978-972-778-180-5

Veiga, G., Cunha, C., et al. (2020) The effects of rough-and-tumble play on social-emotional functioning of institutionalized children. In R. Mendes, M.J. Coelho, & E. Sá (Eds). *Estudos de Desenvolvimento Motor da Criança XIII* (pp.100-102). ISBN: 978-989-54639-5-4

Veiga, G., Laranjo, L., et al. (2020). *Taking the best from outdoor play: A practical book for parents and practitioners of early childhood education*. Universidade de Évora. ISBN: 978-972-778-180-5

Veiga, G., Marmeleira, J., et al. (2020) Planning and developing outdoor-oriented practices with children. In G. Veiga, L. Laranjo, J. Marmeleira, G. Almeida, & A.G. Küçükturan (Eds). *Taking the best from outdoor play: A practical book for parents and practitioners of early childhood education* (pp.61-71). Universidade de Évora. ISBN: 978-972-778-180-5

Veiga, G., Marmeleira, J., et al. (2020) The importance of outdoor practices for children's development and for the community. In G. Veiga, L. Laranjo, J. Marmeleira, G. Almeida, & A.G. Küçükturan (Eds). *Taking the best from outdoor play: A practical book for parents and practitioners of early childhood education* (pp. 1-14). Universidade de Évora. ISBN: 978-972-778-180-5

Veiga, G., Hillenbrand, A., et al. (2020) O Toque Terapêutico no Envelhecimento. In: Mendes, F., Pereira, C., & Bravo, J. (Ed. UÉ). *Envelhecer em Segurança no Alentejo. Compreender para agir*. ISBN: 978-989-99122-9-8. Évora, PT.

Viegas, S. (2020) The Relevance of Hand-Mouth Contact in Occupational Exposure to Metals. In *Occupational and Environmental Safety and Health II* (pp. 359-365). Springer, Cham.

Villadsen, S., Dias, S. (2020) What methods and challenges for taking account of context when transferring complex interventions? *Eur J Public Health*. 30(Supl5). <https://doi.org/10.1093/eurpub/ckaa165.1071>

Z

Zangão, O., Mendes, F. (2020) Medicação e risco de violência nos idosos. In Mendes F., Pereira C. & Bravo J. (Org). *Envelhecer em Segurança no Alentejo. Compreender para Agir*, pp: 139-162. Évora: Universidade de Évora. ISBN: 978-989-99122-9-8

Zangão, M., O. (2020) Self-Perceived Health Status in Fonseca, C; Lopes, MJ; Mendes, F; & Garcia-Alonso, J. *Handbook of Research on Health Systems and Organizations for an Aging Society*, pp 1-11. Hershey, PA: IGI Global. <https://doi.org/10.4018/978-1-5225-9818-3.ch001>

Zhang, F., Cheng, S., T., et al. (2020) Factors contributing to protection and vulnerability in dementia caregivers. In: Martin, C.R., Preedy, V.R. (Eds.), *The Neuroscience of Dementia, Vol 2 (Genetics, Neurology, Behavior, and Diet in Dementia)*. Academic Press, Elsevier, London, pp. 709–722. <https://doi.org/10.1016/B978-0-12-815868-5.00045-1>

3.2. Funded projects active in 2020 (national and international)

The CHRC PhD integrated researchers are involved, as principal investigators or participants, in 124 projects, equivalent globally to almost 42M €.

124

Active projects

€ 41 774 742,62

TOTAL AMOUNT OF
FUNDING

Research projects' total funding is distributed by source of financing as follows:

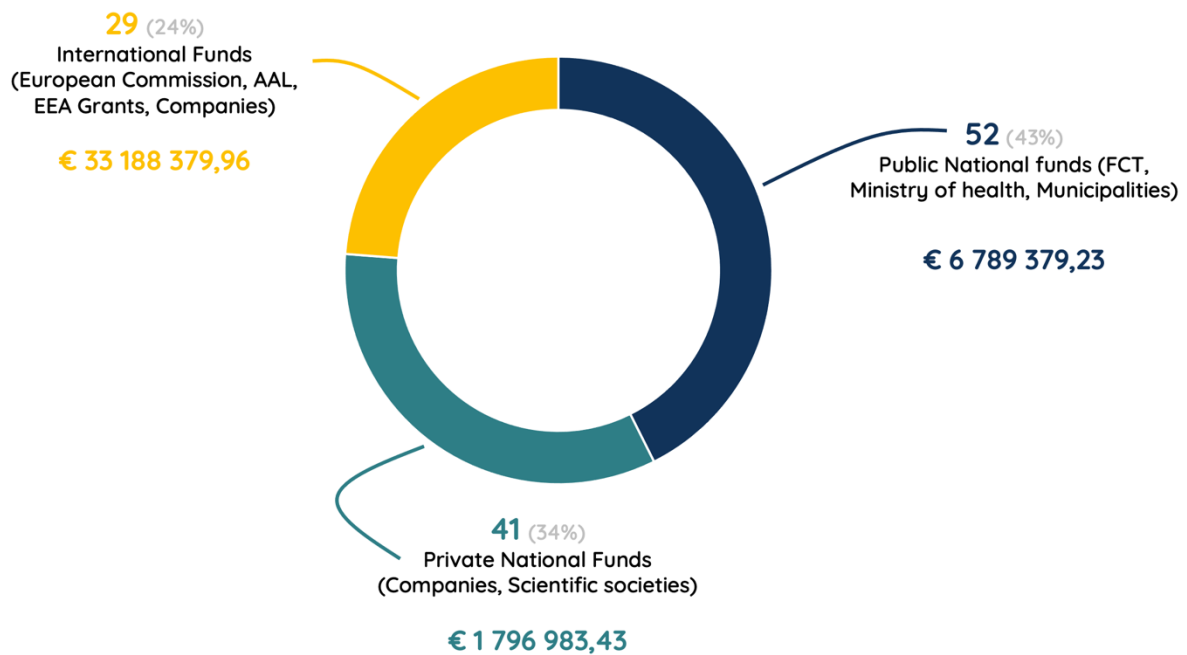

Research projects' total funding is distributed by thematic line:

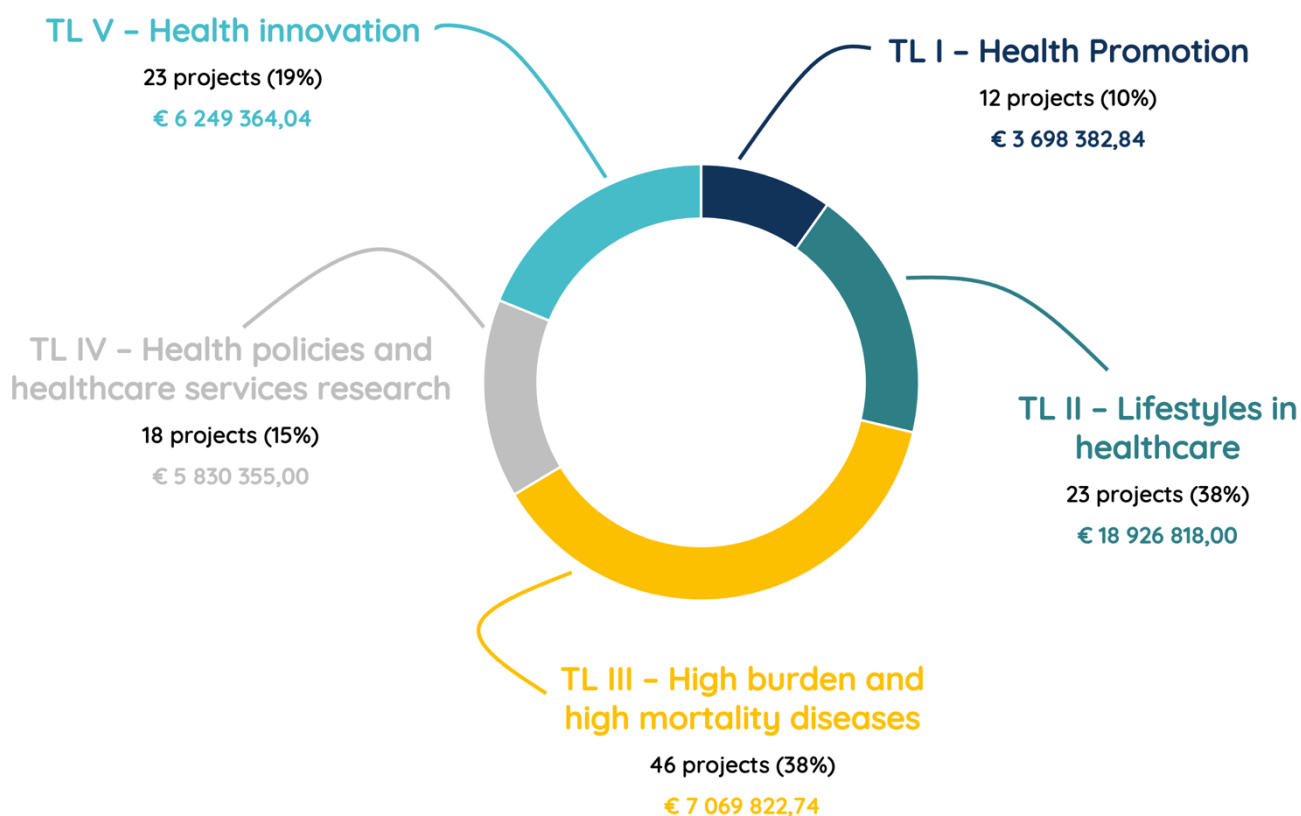

3.2.1. TL I: Health promotion

| Title | Funding entity | Amount of funding |
|---|---|-------------------|
| <i>Intervenção da Saúde Ocupacional junto dos profissionais de saúde com exposição a SARS-CoV-2 (Covid-19) na recuperação da pandemia</i> | FCT | € 27 500,00 |
| MycoClimaChange – Exposure to mycotoxins in a climate change scenario | EEA | € 10 000,00 |
| Transnational Cooperation - Scientific Cooperation Agreement between Portugal and Poland for the 2019/2020 biennium | FCT, Polish National Agency for Academic Exchange | € 4 000,00 |
| ELEVATE: Early detection of cervical cancer in hard-to-reach population of woman through portable and point-of-care HPV testing | Horizon 2020 | € 3 310 000,00 |

| | | |
|---|--|--------------|
| <i>Relacionamentos, Stress e Agressão em tempos de Covid-19 em Portugal: novos contornos na violência doméstica e desigualdades de género? (RSA Covid-19)</i> | FCT | € 40 000,00 |
| <i>Literacia em Saúde, Promoção da Saúde e Coesão Social em Populações Migrantes: Prevenção de Doenças Não-Transmissíveis</i> | Calouste Gulbenkian Foundation, High Commission for Migration, Novartis, Lisbon City Council | --- |
| <i>Integração de Imigrantes como Estratégia de Desenvolvimento Global: Evidência Experimental para Portugal e Cabo Verde</i> | FCT | € 24 000,00 |
| <i>Literacia em Saúde da população do Ensino Superior: Desafios em Portugal</i> | Lilly Portugal | € 48 000,00 |
| European Human Biomonitoring Initiative (HBM4EU) | Horizon 2020 | € 100 000,00 |
| <i>Concilia.UE - Promover e Desenvolver a Conciliação da Vida Profissional, Pessoal e Familiar na Universidade de Évora</i> | COMPETE 2020, P2020, EU | € 115 082,84 |
| <i>Literacia em Saúde na prevenção de doenças crónicas (Diabetes)</i> | --- | --- |
| <i>Violência nas relações de intimidade em tempos de Covid-19: desigualdades de género e (novos) contornos da violência doméstica? (VD@Covid19)</i> | FCT | € 19 800,00 |

3.2.2. TL II: Lifestyles in healthcare

| Title | Funding entity | Amount of funding |
|--|--------------------------------|-------------------|
| Intestinal colonization in newborn infants with enterostomy | COMPETE 2020, FCT | € 250 000,00 |
| <i>Academias do Conhecimento</i> Gulbenkian OUT-TO-IN | Calouste Gulbenkian Foundation | € 49 833,00 |
| InDEPENDent/Marie Sklodowska-Curie grant | Horizon 2020 | € 147 815,00 |
| MicroSpA & MicroRA: The role of microbiome on biological therapy efficacy in axial Spondyloarthritis and Rheumatoid Arthritis - a new paradigm | Biocodex Microbiota Foundation | € 22 000,00 |

| | | |
|---|-------------------------------------|----------------|
| MONET: Unravelling Microbiota-gut-brain axis paintings in obesity-associated Neuroinflammation: the blackbErry signaTure study | FCT | € 249 832,50 |
| ESACA - Ageing Safely in Alentejo. Understanding for Action | Horizon 2020 | € 590 000,00 |
| COVID, Sleep, Health, Habits | | |
| <i>UniverCIDADE VI – Programa de Desenvolvimento Desportivo</i> | IPDJ | € 7 000,00 |
| aN Eu Curriculum for chef gasTro-engineering in primAry food care | Erasmus+ | € 999 983,00 |
| <i>PSL - Pograma para una Sociedade Longeva</i> | INTERREG V A Espanña Portugal | € 2 258 089,84 |
| <i>CIE - Centro Internacional sobre el Envejecimento</i> | INTERREG V A Espanña Portugal | € 6 643 333,33 |
| Projeto 4IE + – Instituto Internacional de Investigação e Inovação do Envelhecimento | INTERREG V A Espanña Portugal | € 1 700 000,00 |
| Outdoor-oriented Practices in Early Childhood Education Project | Erasmus+ | € 189 715,00 |
| ETIC (end-of-life trajectories in care) – Managing end-of-life trajectories in palliative care: a study on the work of healthcare professionals | FCT | € 229 742,47 |
| VITACOV: Vitamin D-related polymorphisms and vitamin D levels as risk biomarkers of COVID-19 infection severity | FCT | € 40 000,00 |
| Gut microbiota, "Spark and Flame" of COVID-19 disease | FCT | € 30 000,00 |
| <i>cLabel+: “Alimentos inovadores “clean label” naturais, nutritivos e orientados para o consumidor”</i> | h2020 | € 4 641 020,43 |
| <i>Análise e desenho modelo PIC HESE interoperabilidade e Taxonomia de Cuidados</i> | Hospital do Espírito Santo de Évora | € 69 950,00 |
| <i>CNIS_2019_2020 - Estudo “Projeto de INTERVENÇÃO COMPLEXA: As respostas sociais no percurso de cuidados à Pessoa com Dependência</i> | nacional | € 74 300,00 |

| | | |
|---|-----------------------------------|--------------|
| <i>Efeitos de dois programas de intervenção nos fatores de risco de queda em idosos residentes na comunidade: programa de intervenção psicomotora versus programa de intervenção psicomotora combinada com exercício vibratório</i> | FCT | --- |
| <i>foRESTER - Rede de sensores combinada com modelação da propagação do fogo integrado num sistema de apoio à decisão para o combate a incêndios florestais</i> | FCT | € 399 903,75 |
| Customized Human Milk Fortification Based on Measured Human Milk Composition to Improve the Quality of Growth in Very Preterm Infants: A Mixed-Cohort Study Protocol | Portuguese Society of Neonatology | € 5 000,00 |
| <i>Dieta Mediterrânica Promove Saúde (MEDITA)</i> | INTERREG V A Espanha Portugal | € 329 300,31 |

3.2.3. TL III: High burden and high mortality diseases

| Title | Funding entity | Amount of funding |
|--|--------------------------|-------------------|
| DEP-CARE - Dementia in Primary Care: the Patient, the Carer and the Doctor in the Medical Encounter | Bayer / NOVASAÚDE AGEING | € 7 500,00 |
| <i>MyBack - Efetividade e implementação de um programa de autogestão personalizado para prevenir recorrências e incapacidade e promover a saúde músculo-esquelética em utentes com lombalgia</i> | FCT | € 249 689,80 |
| SARA - SPLIT Application for Remote Rehabilitation | Santander | € 3 300,00 |
| <i>SPLIT – Tratamento estratificado para indivíduos com dor lombar nos cuidados de saúde primários</i> | FEDER | € 144 658,50 |
| National register for the study of central precocious puberty- multi-centric, prospective study of the prevalence, etiology, therapy and follow-up of CPP | Ipsen | € 35 000,00 |
| | Gilead Sciences Lda | € 99 292,04 |

| <i>Financiamento do VIH no continuum do percurso da pessoa com doença</i> | | |
|---|---|--------------|
| Decoding immunometabolism to thwart HIV-1 follicular reservoir | European Society of Clinical Microbiology & Infectious Diseases | € 20 000,00 |
| Reprogramming inflammatory follicular T cells (Tfhi): from the clinic to precision immunotherapies | FCT | € 239 975,00 |
| <i>Imunomodulação na Pancreatite Aguda</i> | Hospital da Luz | € 20 000,00 |
| CONCORDIA: <i>avaliação das principais preocupações da pessoa com Diabetes Mellitus tipo 2 na gestão da doença e fatores mais valorizados na consulta</i> | AstraZeneca | € 119 556,00 |
| G6PD deficiency and possible association of hearing loss or absence of speech in São Tomé and Príncipe | José Mello Saúde | € 20 000,00 |
| PsiPROSPER - A multicenter retrospective study to analyse the impact of treatment with paliperidone palmitate on clinical outcomes and hospital resource utilization in adult patients with schizophrenia in Portugal | Jansen Cilag | --- |
| MECHAPP - <i>alterações metabólicas em doentes com primeiros episódio psicóticos tratados com antipsicóticos: um estudo observacional</i> | Angelini | --- |
| Porthos | Astrazeneca | € 450 000,00 |
| Check AP - Prevalence of Psoriatic Arthritis (PsA) and performance evaluation of a PsA screening Questionnaire in the population of Portuguese patients with Psoriasis followed in a Dermatology setting | Novartis | € 83 258,00 |
| No + Fracture Portugal Fracture Clinics Network Implementation | SPR | € 50 000,00 |
| <i>Ventilador de emergência minimalista por pressão controlada para COVID-19</i> | FCT | € 30 000,00 |
| <i>Quadro temporário relativo a medidas de auxílio estatal em apoio da economia no atual contexto do surto de covid-19</i> | P2020 | € 157 175,09 |
| Gut microbiota, "Spark and Flame" of COVID-19 disease | FCT | € 30 000,00 |
| Trials@Home | EU/EFPIA Innovative Medicines Initiative | --- |

| | | |
|--|--|----------------|
| FOIE GRAS: Bioenergetic Remodeling in the Pathophysiology and Treatment of Non-Alcoholic Fatty Liver Disease | Horizon 2020 | € 3 202 195,68 |
| Hip and Knee Osteoarthritis in Portugal: characterization of the population, current management and outcomes | Pfizer | € 83 586,39 |
| Finnee - From spectra to formulas | FCT | € 235 026,42 |
| Genetic causes of immune-dysregulation in early-onset Type 1 diabetes | European Association for the Study of Diabetes | € 100 000,00 |
| ARCO - Alentejo Region Applied Research for COVID-19 | EU | € 457 788,00 |
| <i>Heparina de baixo peso molecular no tratamento da restrição de crescimento fetal precoce</i> | Prémio MSD investigação em Saúde + CHULC | --- |
| Uterine Electromyography Processing for Preterm Delivery - Risk Evaluation | | --- |
| Lysosome dysfunction in age-related diseases | FCT | € 239 875,12 |
| Impact of HIV-1 genetic diversity in immunodeficiency | Gilead Génese Pharmaceutical | € 35 500,00 |
| Endometrial Lymphocytic Populations in idiopathic Recurrent Pregnancy Loss | CUF Descobertas | € 20 000,00 |
| Early recognition of cardiac injury associated with COVID-19 and clinical outcomes | FCT | € 14 436,00 |
| Persistence of specific humoral and cellular immunity in children after SARS-CoV-2 infection | MSD | € 67 400,00 |
| “IoMum” Iodine status Monitoring in Portuguese pregnant women: impact of supplementation | CUF Descobertas | --- |
| Endometrial Natural Killer cells in recurrent pregnancy loss: a characterization by flow cytometry | CUF Descobertas | --- |
| The triad microbiota, immunity and recurrent pregnancy loss | CUF Descobertas | --- |
| Father's presence in pregnancy surveillance: couple's perspective | CUF Descobertas | --- |
| HIV360 - Hiv Core Outcome Set | --- | --- |

| | | |
|---|----------|--------------|
| <i>Excitabilidade cortical e a sua modulação, in vivo, na Perturbação Depressiva Major</i> | FCT | --- |
| Improving Osteoporosis Treatment Adherence using ICTs: The Healthy Bone Program | Pfizer | € 184 000,00 |
| Personalized therapy for Rheumatic Diseases via machine learning (PREDICT) | FCT | € 240 000,00 |
| Prevalence of Psoriatic Arthritis (PsA) and performance evaluation of a PsA screening Questionnaire in the population of Portuguese patients with Psoriasis followed in a Dermatology setting (CheckAP) | Novartis | € 83 258,00 |
| No + Fracture Portugal Fracture Clinics Network Implementation | SPR | € 50 000,00 |
| Osteoarthritis and Adherence to Mediterranean Diet | SPR | € 5 000,00 |
| The burden and costs of refractory depression | Janssen | € 42 500,00 |
| UrbanTB: From symptoms to diagnosis of Urban Tuberculosis, considering individual and contextual factors. What are the determinants and critical points of this delays pathway? | FCT | € 229 852,70 |
| Fatores de risco para infeção por SARS-CoV-2 em Portugal: um estudo caso-controlo de âmbito regional (ARSLVT) | ARS LVT | € 20 000,00 |

3.2.4. TL IV: Health policies and healthcare services research

| Title | | | | Funding entity | Amount of funding |
|--|--------|-------------|----------|---------------------|-------------------|
| Population | Health | Information | Research | Horizon 2020 | € 4 980 327,50 |
| Infrasstructure (PHIRI) | | | | | |
| PrimaryCare@COVID-19 | | | | FCT | € 27 000,00 |
| <i>Avaliação do Projeto de Prescrição Social em Unidades de Saúde Familiar em Lisboa</i> | | | | Lisbon City Council | --- |
| | | | | FCT | € 240 000,00 |

| | | |
|--|--------------------------------|--------------|
| <i>Barómetro Covid-19 Opinião Social: Conhecer, Decidir e Agir. Os Portugueses, a Covid-19 e as Respostas do Serviço Nacional de Saúde</i> | | |
| MHRights – Integrated Programme for the promotion of human rights of Persons with mental disorders | EEA Grants | € 133 530,87 |
| <i>Avaliação do Desafio Stop Infeção Hospitalar!</i> | Calouste Gulbenkian Foundation | € 10 000,00 |
| <i>Caracterização do impacto no internamento hospitalar da doença vascular de 2010 a 2019</i> | SPACV | --- |
| <i>Boas Escolhas, Melhor Saúde</i> | Calouste Gulbenkian Foundation | € 10 000,00 |
| <i>Perfil de Saúde, Determinantes e Utilização dos Serviços de Saúde da população do Município de Torres Vedras: contributos para o Planeamento e Intervenção em Saúde por parte dos atores municipais</i> | Torres Vedras City Council | --- |
| <i>Perfil de Saúde, Determinantes e Utilização dos Serviços de Saúde da população do Município de Odivelas: contributos para o Planeamento e Intervenção em Saúde por parte dos atores municipais</i> | Odivelas City Council | --- |
| <i>O Impacto do uso da carboximaltose férrica na otimização da Hemoglobina pré-operatória no Patient Blood Management em hospitais portugueses</i> | Vifor Pharma | --- |
| COST Action – “The European Researchers' Network Working on Second Victims- ERNST | EU | --- |
| <i>CO</i> nhecer <i>MA</i> is <i>PA</i> ra <i>IN</i> tervir <i>ME</i> lhor – <i>COMPRIME</i> | FCT | € 240 000,00 |
| <i>Index de Acesso à Inovação 2019</i> | APAH | € 5 000,00 |
| Joint Action Health Equities Europe (JAHEE) | European Commission | --- |
| <i>Produção e financiamento hospitalar no período pós-pandemia</i> | FCT | --- |
| CA19133- EU Cost Action FOSTREN - Fostering a Collaborative Strengths-based Approach to Eliminating Coercion in European Mental Health Services | European Commission | € 34 500,00 |

| | | |
|---|--------------------------------------|--------------|
| <i>Projeto de apoio científico e supervisão das Equipas de Intervenção de Proximidade da Santa Casa da Misericórdia de Lisboa</i> | Santa Casa da Misericórdia de Lisboa | € 150 000,00 |
|---|--------------------------------------|--------------|

3.2.5. TL V: Health innovation

| Title | Funding entity | Amount of funding |
|--|-----------------------|--------------------------|
| PIC 4 COVID | FCT | € 40 000,00 |
| OSCAR - vOice Screening of CoronaA virus | Compete/ANI | € 391 587,50 |
| Multidisciplinary functional evaluation of cough | MSD Portugal | € 60 000,00 |
| COVID-19 pandemic: the social distance at the school playground and its effects on children's social-emotional competence and physical activity | CHRC(FCT) | € 40 000,00 |
| Clinical performance and critical cardiac patient: Lean methodology and clinical simulation, innovation in health care | FEDER | --- |
| EasyHealth4Covid | P2020 | € 390 054,34 |
| PREDICT - Personalized therapy for Rheumatic Diseases via machine learning | FCT | € 240 000,00 |
| PrevOcupAI - Prevention of occupational disorders in public administration based on artificial intelligence | FCT | € 239 000,00 |
| FrailCare.AI - Intelligent frailty pathways for the Portuguese elderly population and impact analysis of the telecare service SNS24 Proximidade Sénior | FCT | € 237 000,00 |
| Revolutionizing Healthcare: Empowering patients by valuing innovation and promoting entrepreneurship: Patient2Entrepreneurship | FCT | € 231 100,00 |
| | AAL | € 1 490 000,00 |

| | | |
|--|-------------------------------------|----------------|
| LEAVES - Optimizing the mental health and resilience of older adults that have lost their spouse via blended, online therapy | | |
| Improving Osteoporosis Treatment Adherence using ICTs: The Healthy Bone Program | Amgen USA | € 134 785,00 |
| DigiAdherence – supporting senior people at home | Directorate-General of Health | € 15 000,00 |
| Optimizing the mental health and resilience of older adults that have lost their spouse via blended, online therapy (LEAVES) | AAL | € 1 490 000,00 |
| IMPACT-HTA: Improved methods and actionable tools for enhancing Health Technology Assessment | Horizon 2020 | --- |
| CardioFollow.AI | FCT | € 239 693,60 |
| PrimaryCare@COVID-19: Digital Platform for Supporting Chronic Patients and COVID-19 consultations and Monitoring in Primary Care | FCT | € 27 000,00 |
| <i>Diagnóstico de Saúde da população servida pelas IPSS associadas da CNIS</i> | P2020 | € 74 500,00 |
| <i>Análise e desenho modelo PIC HESE interoperabilidade e Taxonomia de Cuidados</i> | Hospital do Santo Espírito de Évora | € 69 950,00 |
| Fast Track Covid | P2020 | € 400 000,00 |
| Activage - CUFloT4AHA | Horizon 2020 | € 200 000,00 |
| <i>Um sistema inteligente para melhorar a segurança do doente e acompanhamento remoto pós-alta em cirurgia cardiotorácica</i> | FCT | € 239 693,60 |
| <i>Estudo da Base de Dados da Rede Nacional de Cuidados Continuados Integrados</i> | Ministério da Saúde | --- |

3.3. Internationalization

Integrated members of the CHRC are involved with a total of 48 networks and working groups, as well as 29 activities initiatives, actions and activities in collaboration with international consortia, at European and global levels, related to all CHRC thematic lines.

3.3.1. International networks

TOTAL: 48

TL I: Health promotion

Network



ISES Europe (Europe Regional Chapter of the International Society of Exposure Science)



European Environment Agency



International Nursing Network



EUPHA

EUPHA Health workforce research section
EUPHA Environment and health section

TL II: Lifestyles in healthcare

Network



Focus on Emotions Group - University of Leiden

Well-Being and Aging of the European Consortium E3UDRES2 (Engaged / European / Entrepreneurial University as Driver for European Smart and Sustainable Regions)



EIT Health

International Research Network on Social Representations in Health (RIPRES)

Reference Site - ALICE Aging Longer Intelligent Care Environment ALENTEJO CENTRAL (PT)



European Narcolepsy Network

International Restless Legs League

ESRS Sleep Research Labs



European Innovation Partnership in Active and Healthy Aging (EIP-AHA)

Member and representative of the partner “Universidade de Évora in the EIP-AHA commitment Action 2 - Personalized health management, starting with a Falls Prevention Initiative.

Member of EIPAH A commitment Action3 - prevention of functional decline and frailty.

Rede Idoso BR / PT / ES (Brazil, Portugal and Spain)



International Graphonomics Society (IGS)

Asociacion Iberoamericana de Educacion Especial e Hidroterapia (AIDEA)

HEALTHY-AGE / Active Aging, Exercise and Health

EURODISH Group

“Algarve Aging” - Reference site in the Reference Sites Collaborative Network (RSCN)

TL III: High burden and high mortality diseases

Network

ENIRRI - European Network for ICU-related respiratory infections

International Network in Expressive Arts Therapy



American Psychological Association



Asociación Latinoamericana para la Formación y La Enseñanza de la Psicología (ALFEPSI)









Unión Latinoamericana de Psicología (ULAPSI)

Asociación Mexicana de Alternativas en Psicología (AMAPSI)



-  INTERDEM - early and timely INTERventions in DEMentia, the European network of dementia care researchers
-  ECRIN - European Clinical Research Infrastructure Network
-  BBMRI-ERIC - European biobanking research infrastructure
-  EULAR - European Alliance of Associations for Rheumatology
-  EUPATI - European Patients' Academy on Therapeutic Innovation
-  OaFi – Osteoarthritis Foundation International
-  OARSI - Osteoarthritis Research Society International “ Joint Effort Initiative on Osteoarthritis Management Programs”
-  ESCEO - European Society for Clinical and Economic Aspects of Osteoporosis, Osteoarthritis and Musculoskeletal Diseases
-  **EUPHA**
 EUPHA Chronic diseases' section
 EUPHA Infectious diseases control section
 COVAPID – multicenter cohort study

TL IV: Health policies and healthcare services research

Network

-  ASPHER - Association of Schools of Public Health in the European Region
-  International Health Economics Association
- World Mental Health Surveys Initiative, coordinated by the Harvard Medical School
-  European Health Management Association (EHMA)
- Quality improvement research network (QIRN), Karolinska Institutet
-  ERNST - European Research Network on Signal Transduction
-  World Health Organization
- NANDA I Network Group Portugal
-  **EUPHA**
 EUPHA Health services research section
 EUPHA Public health monitoring and reporting section
-  InfAct-JA (Joint Action on Health Information)

TL V: Health innovation

- Network**
-  *Rede de Telemedicina da CPLP*
 -  *RETE - Rede de Estudos de Tecnologias Educacionais*
 -  **EUPHA Section: Digital Health**

3.3.2. Initiatives, actions and activities in collaboration with international consortia

TOTAL: 29

TL I: Health promotion

Activity

- Member of the Steering Committee of EUPHA Migrant and Ethnic Minority Health section

TL II: Lifestyles in healthcare

Activity

- Expert panel Nutrition and Frailty. Systematic review: Outcomes assessed in randomized controlled trials in older people at risk of malnutrition
- Organization of *Congresso Internacional Atividades Aquáticas (CIAA)*, Évora

TL III: High burden and high mortality diseases

Activity

- Special Needs Covid
- Member of the Scientific and Technical Advisory Committee (STAC) of the World Health Organization/Special Programme for Research and Training in Tropical Diseases (WHO/TDR)
- OA patients' taskforce

- CONFIRM registry
- ICONIC registry
- PARADIGM registry
- COST Action 18211 - Perinatal mental health and birth-related trauma: maximising best practice and optimal outcomes
- Teacher Network member EWMA - European Wound Management Association
- TESA – Trials of Excellence in Southern Africa
- European Centre for Disease Prevention and Control, an agency of the European Union
- European School on Interdisciplinary Tinnitus Research (ESIT)
- Exchange protocol between NOVA Medical School | FCM-UNL and the National Institute of Health of Women, Children and Adolescents, IFF / FIOCRUZ / IRJ / Brazil, within the scope of training at the Laboratory of Primary Immunology and Immunodeficiencies

TL IV: Health policies and healthcare services research

Activity

- COST Action 15208 - Rationing - missed nursing care: an international and multidimensional problem
- COST Action 15222 - European network for cost containment and improved quality of health care
- COST Action CA18218 - European Burden of Disease Network
- COST Action CA16202 - International Network to Encourage the Use of Monitoring and Forecasting Dust Products
- Transcultural Nursing: A European Priority, a Professional Responsibility TC Nurse - Erasmus KA 2 2018-1-ES01-KA203-050800 - TC Nursing
- CRIGH – Clinical Research Initiative for Global Health
- FIH and HOPE-related activities
- Responsible for the WHO Collaborating Center for education, research and evaluation of safety and quality in healthcare

- Member of the group responsible for preparing the new version of the WHO Multiprofessional Patient Safety Curriculum Guide 2020. Joint project by WHO and the Center for Health Policy, Institute of Global Health Innovation - Imperial College, London
- International Expert Member of the International Society for Quality in Health Care ISQua
- Collaborative Center of the World Health Organization - *Centro Gestione Tischio Clinico and Sicurezza del Paziente* – Florence. Collaboration in the development project WHO Global Knowledge Sharing Platform for Patient Safety (GKPS)
- World Health Organization (Patient Safety and Risk Management, Service Delivery and Safety Department and Division of Universal Health Coverage & Life Course - Department of Integrated Health Services) expert on Quality and Patient Safety issues

TL V: Health innovation

Activity

- Digital Health Europe (DHE) Twinning on Severe Asthma
- Organizing Committee of the International Conference ECIR 2020

3.4. Scientific knowledge transfer



3.4.1. Patents

| Number | Description | Affiliation | Authors | Year |
|---------------|--|---|---|------|
| 10967 | <i>Modelo de Utilidade Nacional de Craveira com Miras Laser</i> | Hospital Dona Estefânia, Instituto de Plasmas e Fusão Nuclear - IST | L. Pereira-da-Silva, H. Fernandes, R. Henriques, D. Virella | 2014 |
| 116907 | Processes for the production of activated carbons from urban solid and agriculture residues and process of compounds removal from aqueous phase with the activated carbons | Universidade de Évora, Comunidade Intermunicipal, Empresa de Desenvolvimento e Infraestruturas do Alqueva, Gestão Ambiental e de Resíduos | J. Nabais, I. Cansado, P. Mourão, T. Rocha, T. Baptista, B. Tita, C. Borges, G. Matos | 2020 |
| 1119/2018 | Quality of life scale - abbreviated (QLS7PT) - SIIGAC/2018/2872 | --- | --- | 2018 |
| PPE 2019/3905 | Multidimensional tool for assessing the risk of falling in older people | Universidade de Évora | --- | 2019 |
| 116203 | The individual care plan as electronic health record as a tool for management, integration of care and better health results | Universidade de Évora, Universidade da Extremadura | M. Lopes, C. Fonseca, D. Mendes, J. García-Alonso, J. M. Murillo | --- |

3.4.2. Prototypes, software and products

- Minimalist ventilator prototype - miniVent (FCT / UNL)
- observideo.com
- HAITOOL - Decision Support System for Prescribing Antibiotics (TRL 9)
- ePharmacare - Medication management system for community pharmacies (TRL 8)

- OSYRISH - Decision support system combining Gamification and Indoor Location to manage hand hygiene in real time in a hospital setting (TRL 7)
- Participation through the ESACA project in the design of the following manuals and guide: Didactic Manual - Prevent violence against the elderly: without fear of taking action; Breaking Silences: Guiding Guide for the Prevention of Violence against Elderly People; Functional assessment manual for the risk of falls in the elderly
- Beatnik, web platform to support remote patient telemonitoring in clinical studies (TRL 8)
- Coordination of the development of the app BeepMood for people with bipolar disorder. Product developed within the scope of the activities of the Mental Health Unit of Oeiras of the Psychiatric Service of CHLO

3.5. Postgraduate supervision

110

PhD students

7

Post-docs

3.5.1. PhD

1. Ana Almeida – “*Retinopatia da prematuridade*” – **ongoing**.
2. Ana Filipa Nunes Ramos – “*O autocuidado na pessoa idosa com dependência funcional: necessidades de cuidados essenciais de longa duração*” – **ongoing**.
3. Ana Maria Arias Uriona – “Multidimensional social exclusion and immigrants’ health in Europe” – **concluded**.
4. Ana Maria Tavares – “HIV, tuberculosis and co-infection among migrant populations living in Portugal” – **concluded**.

5. Anabela Barcelos – to be determined – **ongoing**.
6. Andréa Gaspar – “Potencial do eHealth na prestação de cuidados de saúde ao idoso com risco de queda por distúrbios do equilíbrio numa perspetiva de saúde global” – **ongoing**.
7. Andreia Filipa Garrido Maia – “Expansion of Natural Killer cells as a complementary approach for adoptive cell therapy in advanced Colorectal and Pancreatic Cancer (NKAT-CRC-PDAC)” – **ongoing**.
8. Andreia Rodrigues – “As competências sócio-emocionais na educação pré-escolar: Efeitos de dois programas de intervenção” – **ongoing**.
9. António Seco – “Síndrome de Dor Trocantérica Femoral - Protocolo de tratamento” – **ongoing**.
10. Bárbara Pedrosa – “Saúde mental em Refugiados e Requerente de Asilo em Portugal” – **ongoing**.
11. Brenda Sousa da Silva – “Being deaf at the playground - The effect of a hearing loss on children’s social participation” – **ongoing**.
12. Bruno Santiago – “Sacro-iliac Joint Dysfunction” – **ongoing**.
13. Carla Madail – “Double cortical fixation - semitendinosus construct in Anterior Cruciate Ligament (ACL) and Posterior Cruciate Ligament (PCL) reconstruction: biomechanical and histological evaluation. Clinical comparison with quadrupled hamstrings” – **ongoing**.
14. Carla Sofia Perreira Guerreiro – “Efeito da atividade física na saúde física e mental da população sénior” – **ongoing**.
15. Carlos Palos – “A contribution to improving antimicrobial stewardship activities and increasing knowledge about inappropriate antibiotic prescription prevalence and associated determinants in Portuguese hospitals” – **ongoing**.
16. Cátia Gonçalves – “Gestão Estratégica e Inovação no setor da Saúde: um estudo no contexto da Telemedicina em Cabo Verde e em São Tomé e Príncipe” – **ongoing**.
17. Cátia Reis – “Sleep patterns in Portugal: European and International comparisons” – **concluded**.
18. Cláudia Correa – “Segurança do Paciente em Medicina Dentária” – **ongoing**.
19. Cláudia Vaz Pessoa – “Impact of the implementation of biosimilars for the treatment of different rheumatic diseases perceived by the patients and by society (repercussion upon Patient Reported Outcomes and economic costs)” – **ongoing**.
20. Cristina Henriques – “Systemic lupus erythematosus in children – what can we learn more?” – **ongoing**.
21. Cristina Ponte - “The role of ultrasound as a predictor of disease activity and response to therapy in Giant Cell Arteritis” – **ongoing**.

22. Daniel Alexandre de Correia Anacleto e Carvalho Neto – “Desenvolvimento de uma aplicação digital móvel para treino da gestão de sintomas de ansiedade e depressão” – **ongoing**.
23. Daniela Carvalho – “Biomechanical patterns in individuals at medium and high-risk groups of developing chronic low back pain” – **ongoing**.
24. Daniela Costa – to be determined – **ongoing**.
25. Deborah Aluh – “Effects of differences in the organization and delivery of mental health systems on the availability, capacity, and quality of mental health services” – **ongoing**.
26. Diogo André Fonseca Pires – “Desenvolvimento de um modelo de avaliação de resultados para a intervenção da Fisioterapia em utentes com Dor Lombar Crónica” – **concluded**.
27. Diogo Ribeiro – “Epidemiology of Menière’s disease” – **ongoing**.
28. Emílio Figueira Tchikuala – “Desenvolvimento de carvões ativados com base em novos precursores naturais oriundos de Angola” - **concluded**.
29. Esmael Francisco Tomás – “Criação, validação e aplicação de um Sistema de Pontuação de Alerta Precoce (SPAP) adaptado à realidade angolana” – **ongoing**.
30. Esmeralda Karajeanes – “Desenvolvimento e Avaliação do Sistema de Informação Infomóvel para gestão de Doentes com HIV/SIDA, em Maputo e Cabo Delgado, Moçambique” – **ongoing**.
31. Filipa Malheiro – “Imunomodulação na Pancreatite Aguda” – **ongoing**.
32. Filipe Barcelos – “Subpopulações linfocitárias no diagnóstico da Síndrome de Sjögren primária” – **ongoing**.
33. Filomena Araújo de Almeida Mendes Pinto – “Redução da Incidência da Hemorragia Intraperiventricular em Recém Nascidos Prematuros: Estudo da aplicação de uma estratégia numa população nacional de recém nascidos de muito baixo peso” – **ongoing**.
34. Francisco Guerra Pinto – “Lateral Ankle Instability: from pathology to Prognosis” – **ongoing**.
35. Georgia Perry – “Selenium and musculoskeletal health” – **ongoing**.
36. Gonçalo Correia de Figueiredo Augusto – “HIV epidemics and national response in Portugal under financial constraints and a comparative analysis with three Southern European countries” – **concluded**.
37. Helena Coradinho – “Estudo do processo de desenvolvimento das competências grafomotoras e efeitos de um programa de intervenção em crianças em idade pré-escolar e do 1º ciclo do ensino básico” – **ongoing**.
38. Helena Santos Cabrita Carneiro – “Spondylarthropaties - burden and costs” – **ongoing**.
39. Helena Sardica – “A escrita nos adultos maiores, com e sem demência: perspetiva cinematográfica e neuropsicológica” – **ongoing**.

40. Hugo Henrique Santos Silva – “*Perfil genómico de atletas e ex-atletas de alto rendimento desportivo*” – **ongoing**.
41. Inês Caetano Santos – “Oral health care as determinants of oral health, general health and quality of life” – **ongoing**.
42. Jader Cruz – “Role of liver hemodynamics in fetal development in twin pregnancies” – **ongoing**.
43. Joana Caetano Serra – “Urine Extracellular Vesicles: non-invasive biomarkers of β -cell function and novel therapeutic agents in diabetes” – **ongoing**.
44. Joana Cristino Pereira – “*A tríade microbiota, imunidade e perda gestacional recorrente idiopática*” – **ongoing**.
45. Joana Guimarães – “Influence of metal exposure in thyroid hormones and gestational diabetes” – **ongoing**.
46. Joana Machorrinho – “Corpo e trauma: da compreensão à intervenção em mulheres vítimas de violência doméstica” – **ongoing**.
47. João Farela Neves – “Unravelling novel genetic and functional mechanisms of primary immunodeficiencies” – **concluded**.
48. João Madruga Dias – “Rheumatoid arthritis and ultrasound” – **ongoing**.
49. João Vitor da Silva Vieira – “*Futilidade nas unidades de cuidados intensivos*” – **ongoing**.
50. Joaquim Cruz Teixeira – “Lumbar interspinous stabilization effects on surgical treatment of lumbar disc herniation” – **ongoing**.
51. Jocélia Maria de Azevedo Bringel – “*Influência de fatores ambientais nos níveis de stress de profissionais de saúde de um hospital da rede pública de saúde em Fortaleza, Ceará, Brasil*” – **ongoing**.
52. Jorge Manuel Carvalho Malarranha – “*A vantagem casa no basquetebol profissional americano (NBA)*” – **ongoing**.
53. José Miguel Araújo Martins – “Factores endógenos na etiologia da polipose nasossinusal (PNS)” – **ongoing**.
54. José Miguel Sousa – “Endoscopic Spine Surgery – Transforaminal access to the lower lumbar spine” – **ongoing**.
55. José Reis – “Natural killer receptors - Biomarkers in endometriosis” – **ongoing**.
56. Kelli Destri – “Obesity burden and costs” – **ongoing**.
57. Lisa Gomes – “*Desenvolvimento de competências de Autocuidado Pós síndrome Coronário Agudo: Contributos para um Programa de Intervenção Educativa*” – **concluded**.
58. Lúcia Amaral Domingues – “Predictive model of recovery in chronic non-specific neck pain patients undergoing a manual therapy and exercise program” – **concluded**.

59. Luís Castelo Branco – “Comparison of effectiveness in anti-pd1 checkpoint inhibitors in treatment of non-small cell lung cancer” – **ongoing**.
60. Luís Gomes – “Low back pain” – **ongoing**.
61. Luís Miguel da Cruz Coelho – “*Biomarcadores na Pneumonia*” – **concluded**.
62. Luiz Octavio Garcia – “*A Influência do Ambiente nos Níveis de Estresse, nos Hábitos de Sono e Alimentares, e na Saúde Oral dos Policiais Militares do Estado do Rio de Janeiro*” – **ongoing**.
63. Maria da Conceição Sousa Balsinha – “Users and health professionals’ perspectives regarding Portuguese primary care services: a focus on dementia” - **ongoing**.
64. Maria Dulce Domingues Cabral de Magalhães - “*A Dimensão Processual do Raciocínio Clínico dos Enfermeiros*” – **concluded**.
65. Maria Isabel Rosa Costa Pinto – “Fraturas Maleolares – A Importância da competência do ligamento deltoide” – **concluded**.
66. Maria João Aleixo – “Opportunistic infections amongst immunosuppressant patients” – **ongoing**.
67. Maria João Lobão – “*Infecção por Klebsiella pneumoniae resistente aos carbapenemos: contributos para a caracterização da carga epidemiológica e para a otimização da estratégia de prevenção em Portugal*” – **ongoing**.
68. Maria João Lopes Marques – “Factors influencing the quality of relationship in dementia: a mixed-methods approach” – **ongoing**.
69. Maria José Brito – “*Lesões pré-malignas e carcinomas do colo do útero em mulheres infectadas pelo Vírus da Imunodeficiência Humana (VIH) – importância da população linfóide local e da terapêutica anti-retroviral combinada (TARc)*” – **ongoing**.
70. Maria Manuela Cardoso - “*Crescimento e composição corporal de crianças nascidas muito pré-termo: comparação entre duas coortes alimentadas com leite humano, respetivamente com fortificação alvo e padrão*” – **ongoing**.
71. Maria Manuela Correia Vieira da Silva – “Patterns of use of mental health care in Portugal, before and during an economic crisis” – **ongoing**.
72. Maria Margarida Costa Ferreira Bandarra – “*Otimização do valor em Saúde no follow-up das mulheres com cancro da mama em Portugal*” – **ongoing**.
73. Mariana Geraldès – “*Cancro do Colo do Útero na População Migrante: factores de risco, frequência de lesões precursoras e progressão da doença*” – **ongoing**.
74. Mariana Lemos – to be determined – **ongoing**.
75. Mariana Moreira – “Affordances promotoras da mobilidade no espaço pré-escolar e suas relações com as competências motoras e sócio-emocionais da criança” – **ongoing**.
76. Marisa Monteiro – “Proposal and Application of Massh – A Housing Health And Safety Assessment Model For Portugal” – **concluded**.

77. Marta Guedes – “*Subpopulações linfocitárias e expressão de citocinas na uveíte. Aplicabilidade diagnóstica e terapêutica*” – **ongoing**.
78. Marta Moniz – “*Controlo da COVID-19 em Portugal numa perspetiva espaço-temporal: incidência e gravidade. Contributo para otimização de estratégias*” – **ongoing**.
79. Mélanie Maia – “*Global Health perspective on Antibiotic Resistance control in low-resource settings: an Intervention combining Telemedicine and Health Workforce Capacity Strengthening in Cape Verde*” – **ongoing**.
80. Miguel Costa – “*Antimicrobial Resistance and Zoonoses: One Health Challenge*” – **ongoing**.
81. Miguel Fragata Correia – to be determined – **ongoing**.
82. Miguel Marques Ferreira – “*Fatores associados e preditivos da Evolução da Funcionalidade e de Resiliência Física em idosos residentes na comunidade em Portugal*” – **ongoing**.
83. Miguel Vasques de Carvalho – “*Sympatobank: Caracterização celular e molecular de gânglio simpático periférico e de tecido adiposo*” – **ongoing**.
84. Neuza Mendes – “*Hemoglobina A1c, frutosemina e albumina glicada na Diabetes Gestacional: marcadores controlo metabólico e desfechos materno-fetais*” – **concluded**.
85. Okta Pringga Pakpaha – “*Castanea sativa - from the tree to the gut: production, nutritional and functional characterization*” – **ongoing**.
86. Patrícia Patrício – “*Candidemia biomarkers in septic shock patients*” – **ongoing**.
87. Patrícia Ribeiro Brito – “*HViTAL, an intelligent clinical decision support platform for healthcare-associated infections at São João Hospital Centre: effectiveness, costs, and contextual challenges*” – **ongoing**.
88. Paula Leiria Pinto – “*Obstrução e Inflamação das vias aéreas na asma, na idade pré-escolar*” – **ongoing**.
89. Paulini Malfei de Carvalho Costa – “*Aspetos culturais e ambientais do consumo de açúcar na determinação da saúde bucal e qualidade de vida de crianças*” – **ongoing**.
90. Paullie Carvalho – “*Percepção de Risco, Vulnerabilidades e Práticas de Risco para o HIV/AIDS em Mulheres Transgêneras em Goiânia-Goiás*” – **concluded**.
91. Paulo Delgado – “*A influência do controlo postural e do nível atencional na prontidão para a escrita em crianças de 5 e 6 anos, com e sem Perturbação de Hiperatividade e Défice de Atenção (PHDA)*” – **ongoing**.
92. Paulo Jorge Granado Pereira – “*Using multidimensional performance indicators to capture youth football players development: a longitudinal study*” – **ongoing**.
93. Paulo Ricardo Miranda Oliveira – “*Contribuição da Biomecânica para melhoria do rendimento desportivo, em Atletismo - Desenvolvimento e validação de uma unidade de medição inercial dedicada*” – **ongoing**.

94. Pedro Miguel Cardoso Garcia – "*Simulação em Medicina. Ensino, Avaliação e Investigação*" – **ongoing**.
95. Pedro Miguel Tomás Silva – "*Bioterrorismo – Disseminação deliberada de agentes biológicos. Desenvolvimento de um modelo de atuação de Saúde Pública na gestão das situações de catástrofe em Portugal*" – **ongoing**.
96. Pia Müller – "*Estudo das Estratégias para a implementação organizacional da Profilaxia cotrimoxazol na província de Maputo, Moçambique*" – **ongoing**.
97. Ricardo Rangel – "Predictive model of embryo quality using body composition, in adult infertile female" – **ongoing**.
98. Rita Oliveira – "Assessing pain management of non-inflammatory rheumatic diseases: osteoarthritis, fibromyalgia and low back pain" – **ongoing**.
99. Salomé Azevedo – to be determined – **ongoing**.
100. Sarah Hakeem – "Vitamin D and health outcomes" – **ongoing**.
101. Slavica Karajicic – "Knowledge, attitude and practices (KAP) about Patient Centred Care (PCC) among medical profession students: Comparative study between Portugal and Sweden" – **ongoing**.
102. Sofia Guerra-Paiva – "*Desenvolvimento, aplicação e avaliação de escala de fragilidade aplicada a população vulnerável em contexto hospitalar*" – **ongoing**.
103. Teresa Maria Domingos Manuel Kutaya – "*Programa alargado de vacinação em Angola: Análise dos resultados na perspectiva da taxa de cobertura de vacinação e a implicação da rede de frio. O caso das províncias de Luanda, Huambo e Cuanza-Sul*" – **ongoing**.
104. Tiago Rodrigues – "*Avaliação Funcional da Micção e da Sintomatologia do Baixo Aparelho Urinário na população masculina com mais de 30 anos num País de África*" – **ongoing**.
105. Ugne Grigaitė – "Impacts of intimate partner violence on mental health of the victims" – **ongoing**.
106. Vanessa Nicolau de Assunção Albano – "*Multimorbilidade: impacte nos resultados em saúde de uma estratégia de intervenção*" – **ongoing**.
107. Vasco Romão – "Synovial pathobiology and patient stratification in rheumatoid arthritis (SynPathRA)" – **ongoing**.
108. Vasco V. Mascarenhas – "Hip deformities and femoroacetabular impingement" – **concluded**.
109. Vera Alice Correia Resende – "*Risco de infeção associada a artroplastias da anca ou joelho em Portugal*" – **ongoing**.
110. Vera Bernardino – "*Capilaroscopia Peri-ungueal e Pré-eclâmpsia*" – **ongoing**.

3.5.2. Post-doc

| Project title | Investigator |
|---|------------------|
| Patient security | Claúdia Reis |
| Impact of Dietary Protein on Disability in ageing Europeans (InDEPENDent) | Nuno Mendonça |
| <i>Segurança do paciente idoso hospitalizado: um olhar sobre o cuidado seguro em hospitais universitários</i> | Vilani Nunes |
| To be determined | Márcia Lima |
| To be determined | Maria Figueiredo |
| <i>Iniciativas de Melhoria da qualidade e segurança do doente: infeção do local cirúrgico</i> | Marise Freitas |
| <i>Segurança do paciente idoso hospitalizado: um olhar sobre o cuidado seguro em hospitais universitários</i> | Vilani Nunes |

3.6. Interface with civil society

The CHRC is strongly committed to the tangible impact of the research in its translation into public policies and civil society, as well as in the provision of services to the community.

In 2020, CHRC researchers participated actively in 104 civil societies or scientific organizations, carried out 64 activities that contribute to the dissemination of scientific knowledge in civil society, and 60 provided services to the community. Finally, CHRC integrated members made more than 500 contributes to the *mass media*.

3.6.1. Activities that contribute to the dissemination and / or application of scientific knowledge in the civil society

TOTAL: 64

- Global Intensive Care Working Group of the European Society of Intensive Care Medicine (ESICM).
- Head of the Division of Sexual, Reproductive, Child and Youth Health - General Directorate of Health - until June 2020.
- KEEP ACTIVE! Videos of at-home workouts. Training action included in the teaching activities of the Sports Science course at the University of *Trás-os-Montes and Alto Douro*.
- Invited speaker at the International Master in Sports Performance Analysis at the University of *Trás-os-Montes and Alto Douro*. ISMAI Workshop Performance analysis.
- Speaker within the teaching activities of the Physical Education and Sport course at Instituto Universitário da Maia. Summer Event - September 25-26, 2020. Alicante (Spain): Costa Blanca Sports Science - Effects of Knowing the Task? Duration on Soccer Players? Positioning and Pacing Behavior During Small-Sided Games.
- I International Conference on *Detección de Talento y Pericia Deportiva - Facultad de Ciencias del Deporte*. Cáceres - Technology in the monitoring of sports development indicators.
- The 1st Comprehensive Health Research Centre (CHRC) Annual Summit - Using tracking data to measure the exposure to interpersonal contact: a tool to manage the impact of the Covid-19 quarantine in sport environments.
- Moderator at the Virtual Workshop Third International Workshop on Gerontechnology, on November 16, 2020, developed within the scope of the POCTEP Financed Project 0499_4IE_4_Plus_4_P: International Institute for Research, Innovation and Aging / International Institute for Research and Innovación del Envejecimiento, with the duration of 6 hours.
- President of the Portuguese Society of Orthopedics and Traumatology.
- General Secretary of the Society of Medical Sciences of Lisbon.
- Vice-president of the Portuguese Society of Rheumatology.
- Portugal's representative for the Healthy lifestyle or pro-health obsession during the pandemic - a multinational study. University of Gdansk, Poland.
- Scientific Committee of the XIV National Congress of Psychiatry, of the Portuguese Society of Psychiatry and Mental Health. Troy, 2020.

- Scientific Committee of the IPA (International Psychogeriatrics Association) International Congress 2020 (Virtual Congress). 2-3 October 2020.
- Scientific Committee of the 34th Meeting of the Study Group on Brain Aging and Dementia (webinar format). September 25 and 26, 2020.
- Jury of the Research Grants D. Manuel de Mello 2020 (CUF, *Fundação Amélia de Mello*), by appointment of the Scientific Council of FCM-UNL.
- Scientific dissemination: Article "Loneliness in the context of dementia and geriatric depression". Medical Journal of Primary Health Care (year VIII, nº 80, May / 2020, p.23): www.justnews.com - article originally published in the Journal of the XIV National Congress of Psychiatry 2020.
- Scientific Committee Member of the European Environment Agency.
- Scientific Committee member of the 1st Comprehensive Health Research Centre (CHRC) Annual Summit - November 19th and 20th (2020).
- Member of the Scientific and Organizing Committee of the 1st Ibero-American Colloquium on Health, Education and Social Representations. Pandemic, Health and Contemporary Social Thought. December 2-3, 2020.
- Lopes, M. J. (2020) Closing Conference of the 1st Ibero-American Colloquium on Health, Education and Social Representations. Pandemic, Health and Contemporary Social Thought. December 2-3, 2020.
- Lopes, M. J. (2020) Roundtable on the strategic future of research in the area of health policies and health services. 1st Comprehensive Health Research Center (CHRC) Annual Summit - November 19-20, 2020.
- Member of National Confederation of Solidarity Institutions (CNIS). Complex Intervention Funded Project - Social Responses in the Care Pathway for People with Dependence.
- Moderator on the issues of endocrinology and diabetes at the webinar organized by Health 4Moz (NGO) for interns, medical doctors, pediatricians and primary care physicians in Mozambique. November, 2020.
- Speaker at the webinar organized by the Association of young diabetics in Portugal. "New perspectives in the treatment of type 1 diabetes (350 participants)". December, 2020.
- Communication: Nursing Records in the Treatment of Complex Wounds, at the XI International Forum on Ulcers and Wounds, 2020.
- João, Ana Lúcia; Martins, Maria do Rosário. "Complex Wounds: Case Studies in the Treatment of Grade IV Pressure Injuries". Poster presented at the XI International Forum of Ulcers and Wounds, 2020.

- Bravo, J., Tomas-Carus, P., Veiga, G., Mendes, F., Raimundo, A., Pereira. C. (Presenters) & Mesquita, J. (Producers). (2020, June 03). As quedas no idoso: Segurança pela Prevenção. Massive Open Online Course. Miriadax. Available online.
- Bravo, J. (2020). Formador da unidade de formação geral “Didática do Desporto” no Curso de Treinadores de Futebol nível II – “Roots” / UEFA-C da Associação de Futebol de Évora.
- Bravo, J. (2020). Formador da unidade de formação geral “Pedagogia do Desporto” no Curso de Treinadores de Futebol nível II – “Basic” / UEFA-B da Associação de Futebol de Évora.
- Bravo, J. (2020). Formador da unidade de formação geral “Pedagogia do Desporto” no Curso de Treinadores de Futebol nível I – “Roots” / UEFA-C da Associação de Futebol de Évora.
- Participação em webinar comemorativo do Dia Internacional da Imunologia, associado ao tema “Vamos falar de vacinas?”, organizado pela plataforma COLife (CEDOC-NMS, FChamp, iBET, IGC, IMM e ITQB-NOVA) e promovido pela Sociedade Portuguesa de Imunologia, 29 de Abril de 2020.
- Colaboração com a iniciativa Science Digest da plataforma COLife (CEDOC-NMS, FChamp, iBET, IGC, IMM e ITQB-NOVA), com apresentação de um artigo de divulgação de ciência, Junho e Julho de 2020.
- National March and Race Program - Portuguese Athletics Federation
- Participation in the research project “Alert Mercury: Evaluation of exposure to mercury by quantifying it in biological samples (hair) and household dust”, developed under the framework of 10th grade Biology Discipline, Colégio Valsassina, Lisbon.
- Scientific / pedagogic coordination of the Basic Life Support Nucleus of the University of Évora - UEVORAREANIMA - certified by CPR and ERC
- European researchers' night - Control of motor neuromuscular activity and posturography in sports sciences.
https://www.youtube.com/watch?v=nUaV_ihjx_w&feature=youtu.be
- Community Intervention Project - Active aging in Évora
- Development of health promotion materials aimed at professionals from different services and organizations, researchers, civil society and other elements of the community, with emphasis on the following materials: “Situational and policy brief: COVID-19 response and migrant health in Portugal”. Dias S, Ricoca Peixoto V, Vareda V, Gama A, Abrantes A. Published on the Lancet Migration website (2020); Scientific statement “Reducing the impact of the coronavirus crisis on those ‘left behind’ - Call for Action COVID-19”. Collaboration as a member of the EUPHA Migrant and ethnic minority health section (2020) Steering Committee; “Descfinar Associativo - Manual of Recommendations for Youth Associations - Covid-19” and the “Information Leaflet -

- Descfinar Jovem, Sua Causa" (2020). Collaboration, as a member of the Technical Team, with the National Federation of Youth Associations.
- Collaboration in the development of health promotion materials aimed at professionals from different services and organizations, researchers, civil society and other elements of the community, highlighting: "Situational and policy brief: COVID-19 response and migrant health in Portugal", Dias S, Ricoca Peixoto V, Vareda V, Gama A, Abrantes A. Published on the Lancet Migration website (2020).
 - Participation in the Mental Health Law Review Group, created by the Ministries of Health and Justice.
 - Conduction of two training courses on mental health and human rights.
 - Member of the Organizing Committee of the '2nd Portugal / Brazil Transdisciplinary Congress on the baby', University of Évora, Évora.
 - Placa, A., Almeida, G., Matias, A., & Santos, G. (2020). Effects of a psychomotor intervention mediated by music on motor skills in children aged 5 and 6 years. Poster presented at the 15th Child Development Seminar (SDMC), Coimbra, September 2020.
 - Strategic dissemination of study results in the media; collaboration in the design and development of the Health Literacy Library, promoted by the Ministry of Health; training for Patients' Associations.
 - LPCDR – Rheumatic Patient Support Forum.
 - Collection of testimonies from doctors who are part of the Sentinela Doctors Network to be advertised on the website of the Portuguese Association of General and Family Medicine, in order to promote their participation in the Network and increase the sample size.
 - Value Center Blog: www.vohcolab.org/value-center
 - Participation in the organization of the Cycle of Digital Transformation Webinars to take place between 2019 and 2020 in a total of 12.
 - Director of Epidemiology (RWE) at Novartis Global.
 - Scientific coordination in Porto of the scientific research project: Inequalities in childhood obesity: the impact of the socioeconomic crisis in Portugal from 2009 to 2015. Project funded by the Portuguese Foundation for Science and Technology.
 - Scientific and pedagogic coordination of the Fernando Pessoa Foundation Health and Leisure Academy.
 - Training of coaches and athletes of the Federation of Gymnastics of Portugal in the area of Nutrition and Sleep.
 - Reviewer of scientific journals in the area of Health Sciences, Nutrition and Physical Exercise.
 - Publication of several reports in the "COVID-19 Barometer"
 - National Patient Safety Plan 2021-2026

- Hospital Administrator responsible for the HGO research center, promoting research applied to medicine, management and all areas involved in the activity inherent in a hospital.
- Coordination of the Algarve Region Application to the European Innovation Partnership on Active Aging Reference Site.
- Participation in the debate of the 1st edition of "Ideas that Change the World" - an initiative sponsored by Expresso, SIC Esperança and Bayer. February 10, 2020. Lisbon, Portugal.
- Interview on Active Aging. Magazine of CUF Hospitals. March 2, 2020.
- Participation in a digital conference on autoimmune diseases. The initiative involved Expresso, GSK, The Portuguese Society of Rheumatology and Lupus Patient Associations. May 6, 2020. The news article can be found at <https://expresso.pt/sociedade/2020-05-07-Ha-um-balanco-que-tem-que-ser-feito-entre-o-risco-de-infection-and-the-return-to-normal-life>. The video summary of the conference is available at <https://expresso.pt/sociedade/2020-05-08-Covid-19-O-impacto-da-pandemia-no-tratamento-das-doencas-autoimunes>.
- "Fight for a good future year" for APDH - Portuguese Association for Hospital Development. July 16, 2020. Available at: <https://www.apdh.pt/artigo/53>
- interview to Rx to the Portuguese Society of Rheumatology newsletter. October 2, 2020.
- Patient Innovation in the online program of the European Night of Researchers in Portugal. November 27, 2020.

3.6.2. Provision of services to the community / civil society

TOTAL: 60

- "Brincar na Rua" - Promotion of actions to boost outdoor play in communication
- Development of strategies, coordination of programs and collaboration in the assessment and risk management of national areas of obstetrics and pediatrics
- Creation and national promotion, in collaboration with midwifery services from different national regions, of the national database of pregnant women with COVID-19
- Portuguese Football Federation: UEFA Pro football coaches' course (12h)
- Portuguese Football Federation: UEFA A football coaches course (2h)
- Director of the Orthopedics Service of Hospital São Francisco Xavier - CHLO
- Founding Member of *Associação Viver a Infância*

- Founding Member and Vice-President of the General Assembly of the International Play Association Portugal
- Founding Member and Secretary of the Bureau of the Association Assembly 1,2,3 *Macaquinho do Xinês*
- Provision of training and consultancy services to the APPACDM institution in Évora, within the scope of the “Discovering the sounds” project, BPI Prize "La Caixa" Capacitar 2019
- Responsible at FCM-UNL for the articulation with Alzheimer Portugal under the protocol for the provision of technical and scientific consultancy, collaboration in academic activities and research activities
- Extended Working Group of the Portugal *Mais Velho Project* (APAV, with the support from the Calouste Gulbenkian Foundation) dedicated to violence and abuse on elderly people (2019-2020)
- Governmental working group on Environment and Climate Action (GTAAC), in collaboration with the Portuguese Environment Agency
- Individual Care Plan - Application in the context of *Hospital do Espírito Santo de Évora*
- Diagnosis of informal caregivers in the municipality of Évora. Application by invitation from APPACDM
- www.isleep.pt
- Creation and implementation of the provision of services to the community in the Pathophysiology laboratory (Diário da república, 2nd series - No. 21 - January 30, 2015)
- Coordinator of the Project Knowing & Preventing HIV-AIDS in the Academic Community, Community intervention project. Consisting of 3 strands: 1) Training; 2) Intervention and 3) Research
- Member of the DGS working group to evaluate criteria for placing continuous insulin infusion systems in diabetology centers.
- Jury of the Nursing Research Award “Mariana Diniz de Sousa” of *Ordem dos Enfermeiros*
- Participation in the SRSul initiative of the *Ordem dos Enfermeiros* to raise awareness for vaccination
- Member of the organizing committee of the 2nd Meeting of the Southern Regional Section of the *Ordem dos Enfermeiros*
- Protocol with ISS (Social Security Institute) - Conducting research tests of Sars-CoV-2 to employees of 20 ERPIS in Alentejo Central, through weekly testing
- Protocol with CIMAC (Inter Municipal Community of Alentejo Central) - Conducting research tests of Sars-CoV-2 to employees of the municipalities of Alentejo Central
- Collaboration with the Surgery Service of Hospital de S. José

- Management of the Immunology and IDPs Laboratory of NOVA Medical School (Provision of services to the Community)
- Director of the Laboratory of Immunology and Primary Immunodeficiencies (Provision of Services to the NMS Community)
- Founding member of the Ecological Group “Parents for Future - Portugal”
- Member of the Technical Group for Internet and Cybersecurity of the Foundation for Science and Technology
- Collaboration in the definition of Medical Informatics Standards (revision of the ISO TS 13131 Technical specification), collaboration with *Instituto Português da Qualidade*
- Member of the Advisory Board of EuPrimecare
- WHO Strengthening Human Resources Information Systems Working Group
- Cooperation with the Ministry of Health of Cape Verde / WHO.
- Member of the Evaluation Board of the Master Care and Technology (joint degree) coordinated by Zuyd University of Applied Sciences. For the Dutch accreditation agency: The Accreditation Organization of the Netherlands and Flanders (NVAO)
- Member of the Task Force for “Hospital Reorganization”
- Member of the task force to respond to the Public Discussion on “Hospital Reform”.
- Member of the Working Group on Professional Mobility Europe
- Academic Member of the Committee “*Avaliação de Desempenho dos Directores Executivos dos ACES*”
- Organization and realization of BLS / DAE courses in the academic community (University of Évora), in civil society (companies, secondary schools, Hospital, Homes)
- Évora Football Association - Course "UEFA PRO" - U. C. Exercise physiology
- Scientific coordination of the monitoring and evaluation component of the Municipal Strategy “Local Pact to End HIV / AIDS Epidemic in Amadora - Fast-Track Cities Amadora”
- Coordination of the technical-scientific support team to the Municipal Strategy Coordination Group “Cascais on the Fast Track to end the HIV and viral Hepatitis epidemic - Fast-Track Cities Cascais”, with a focus on monitoring and evaluating the municipal strategy (2018-2024)
- Participation in educational activities at Feira de S. João in the pavilion of the University of Évora.
- Participation in activities with the City Council of Évora on topics related to food, namely the day of food
- Editorial management of the LPCDR Info newsletter, organization of the Rheumatic Patient Support Forum
- Drawing of Patient Pathway in Amyotrophic Lateral Sclerosis - a project in collaboration with APELA

- Coordination of a working group for Smart Screening and Hygiene Operation for COVID-19 tests and research, Portuguese Red Cross (CVP)
- Projects of articulation with the community within the scope of the activities of the Mental Health Unit of Oeiras of CHLO. Project XYZ to support families in the area of Mental Health, during the period of the covid-19 pandemic, in articulation with the Municipal Chamber of Oeiras, IPSS, schools and other partners
- Member of the Technical Support Office for Mental Health of ARS LVT
- Representative of Seixal's City Hall as a member of the healthy Seixal group
- Participation in "Caminando Juntos" Webinar on Health and Education
- Participation in Novartis' Webinar entitled Derma Reuma "Management of Chronic patients in a pandemic era: from Italy to Portugal"
- Workshop on artificial intelligence as a support system for clinical decision. Portuguese Pharmacy Students Association
- Provision of services for consulting and monitoring the project "Rehabilitate for life" at the Humanitarian Center of the Red Cross of Tavira; financed by CRESC Algarve 2020 - Regional Operational Program for the Algarve - Partnerships for Impact Program. Total financed 268859 € - Sub-contracting from UALG: 45000 €; ref: ALG-06-4234-FSE-000025, (2020-2022)
- Provision of services for consulting and monitoring the project "Volta ao Monte" of ODIANA- Association for the Development of Baixo Guadiana; financed by CRESC Algarve 2020 - Regional Operational Program for the Algarve - Partnerships for Impact Program. Total financed 244025,72 € - UALG subcontracting: 42783,03 €, ref: ALG-06-42-FEF-000020 (2020-2022)
- Supervisor in the area of Nutrition and Sleep in the preparation of athletes with high sports performance
- Lectures in the areas of Nutrition and Sleep in seminars organized by schools and clubs
- Coordination and integration of teams in various projects related to the transfer of skills to city councils within the scope of health decentralization with the projects "Health Profile, Determinants and Use of Health Services of the population of the Municipality of Torres Vedras: contributions to the Health Planning and Intervention by municipal actors. " and "Health Profile Project, Determinants and Use of Health Services of the population of the Municipality of Odivelas: contributions to Planning and Intervention in Health by the municipal actors
- President of the MMM association, which helps in the mobility of children with psychomotor problems
- Volunteer at Associação j13, which supports the homeless in Lisbon

3.6.3. Participation as an active member of a civil society and scientific organization / institution

TOTAL: 104

- Coordinator of the CHULC Research Center; 2010-2021.
- Coordinator of the Nutrition Laboratory of HDE, CHULC; 2018-2021.
- HDE Coordinator of the CHULC Nutrition Commission; 2016-2021.
- Coordinator of the Pediatrics Section of the Portuguese Association of Enteric and Parenteral Nutrition (APNEP);
- 2019-2021. Member of the Quality Improvement and Patient Safety Research group at UNL;
- 2013-2021. Member of the Mediterranean Nutrition (MeNu) group;
- 2017-2021. Member of the Nutrition Committee of the Portuguese Society of Neonatology
- member of the Scientific Council for Life and Health Sciences of the Foundation for Science and Technology, MCTES;
- Member of the Ethics Committee for Clinical Research, INFARMED, MS
- Vice President of the Portuguese Society of Allergology and Clinical Immunology (SPAIC)
- Chief Editor of the European Annals of Allergy and Clinical Immunology
- Portuguese co-chair of ARIA (Allergic Rhinitis and its impacts on asthma)
- Delegate of GARD (Global Alliance Against Chronic Respiratory Diseases)
- Coordinator of the training center at GARD-CPLP
- Member of the Board of the College of Immunoallergology of the Ordem dos Médicos
- Chairman of the Board of the Association for Rehabilitation and Integration Aid (IPSS)
- Vice President of the Health Technology Assessment Commission (Infarmed)
- Member of the Advisory Board of the Regulatory Entity of Health (2019-present).
- Representative of the International Diabetes Federation, European Region at the Patients 'and Consumers' working Party (PCWP) of the European Medicines Agency (2016-present).
- Chairman of the Board of the General Assembly of Diabentejo - Associação dos Diabéticos Alentejanos (2015-present).
- Vice President of the International Diabetes Federation (2020-2022)

- European Spine Society - Eurospine, Aospine International, Portuguese Society Of Orthopedics and Traumatology
- vice-president of the Portuguese Society of Rheumatology
- Portuguese Society of Family Therapy (effective member)
- Brain Aging and Dementia Study Group (1st member of the Fiscal Council 2019-2020).
- Portuguese Society of Psychiatry and Mental Health (member)
- IPA - International Psychogeriatric Association (member)
- Member of ASPESM - The Portuguese Society for Mental Health Nursing
- Secretary of the Assembly of the Social, Cultural and Sports Association Unidos de Rossas
- Regional Director of the Portuguese Nurses Union
- Vice-President of the Portuguese Swimming Federation
- Member of the Advisory Board of the School of Nursing of the University of Minho, by cooptation of its members
- Portuguese Society of Geriatrics and Gerontology - Member of the Scientific Council
- www.appsp.org
- President of the General Council of the Association of Retired, Pensioners and Elderly People of the Parish of Sra. da Saúde (ARPIFSS),
- ELCOS Portuguese Wound Society, Member and Regional Coordinator.
- *Ordem dos Enfermeiros* - Substitute of the Directing Council of the Regional Section of the South and Expert of the *Ordem dos Enfermeiros*.
- Member of the Directorate of the Portuguese Association of Cardiovascular Intervention (APIC)
- OPSS - Coordination
- Consultant for Clinical Research of Ordem dos Farmacêuticos (since 2016)
- Member of the Advisory Board of the Collaborative Laboratory Value4Health CoLab (since June 2019)
- Member of the Portuguese Epidemiology Association
- Chair of the General Council of Instituto Politécnico de Beja.
- Chair of the AAP - HSM General Council
- Board Member of APDH
- Member of the Social Bodies of the Portuguese Association for the Promotion of Public Health (APPSP)
- Chairman of the Fiscal Council of the Portuguese Society of Clinical Communication and Health Communication (SP3CS).
- President of the Sub-specialty in Maternal-Fetal Medicine of Ordem dos Médicos
- Chairman of the Supervisory Board of the Portuguese Society of Obstetrics and Maternal-Fetal Medicine

- Secretary of the General Assembly of the Federation of Portuguese Societies of Obstetrics and Gynecology (FSPOG)
- Member of Society of Medical Sciences of Lisbon
- Member of the Portuguese Association of General and Family Medicine
- Member of the National Association of Teachers and Advisors of General and Family Medicine
- Member of the Board of the Portuguese Association of Obstetric Nurses
- Member of the Scientific Council of the National Program for the Promotion of Physical Activity (PNPAF) of the Directorate-General of Health (DGS)
- Member of the Consultants' Panel of the Portuguese 24h Movement Guidelines
- Scientific coordinator of COVID-19 serological testing at CEDOC | NMS and Institutional representative of Serology4Covid Consortium (IGC, IMM, ITQB, IBET and CEDOC | NMS)
- Representative of the University of Évora in Portugal's Paralympic Committee
- Member of the Portuguese Mental Health Nursing Society
- Member of the Iberian Society of Cytometry (SIC), collaborating in the Working Group "Accreditation of Tests by Flow Cytometry" (Working Group "*Accreditación de Ensayos por Citometría de Flujo*") and as Member of the Board of Directors of the Iberian Society of Cytometry (SIC)
- Member of the Portuguese Society of Allergology and Clinical Immunology (SPAIC) and of the Interest Group on Primary Immunodeficiencies
- Member of the Portuguese Society of Immunology (SPI) and GPIIP (Portuguese Group of Primary Immunodeficiencies)
- Member of the SRL Outreach Task Force of ISAC (International Society for Advancement of Cytometry)
- Member of the Task Force of the European Academy Allergy Clinical Immunology: EAACI / GALEN Task Force on the allergic child at school.
- Member of the Task Force of the European Academy Allergy Clinical Immunology, EACCI Pediatric rhinitis
- Member of the Task Force of the European Academy Allergy Clinical Immunology, EAACI Allergic contact dermatitis in children
- Member of the Task Force of the European Academy Allergy Clinical Immunology, EAACI Food Allergy and Anaphylaxis
- Member of the Board of the Infection and Sepsis Group
- Member of the Science and Development Committee of Portugal's Olympic Committee
- President of the General Council of the Lisbon Nursing School
- Member of the Portuguese Telemedicine Association

- Member of the EHMA - European Health Management Association
- Member of the scientific committee of the Federation of Gymnastics of Portugal
- Member of the Scientific Council for Life and Health Sciences of the Foundation for Science and Technology - CCCVS
- APE member
- Member of APEGEL - Member of the Scientific Committee
- Collaborates with DGS on a voluntary basis in the Child Health office with Nurse Barbara Menezes
- Director of *Associação Chão dos Meninos*
- President of the Board of the Portuguese League Against Rheumatic Diseases
- President of the Board of EUPATI Portugal
- ANDAI Treasurer
- Representative of the Portuguese League Against Rheumatic Diseases on the Health in Dialogue Platform
- Invited member of the COVID-19 Vaccination Task Force (patient associations)
- Proximity Medication Working Group (Patient Associations - National Health Convention)
- Portuguese Association of Otoneurology
- Member of the Scientific Council of the Portuguese Association of Amyotrophic Lateral Sclerosis (APELA)
- Board Member of AITADIS (*Asociación Iberoamericana de Tecnologías de Apoyo a la Discapacidad*)
- Member of the eSIS Advisory Council for Health Information Systems at the Portuguese Shared Services of Health Ministry
- Member of the cybersecurity advisory council at the Portuguese Shared Services of Health Ministry
- Member of the Portuguese Association of Hospital Administrators (APAH)
- President of Portuguese Society of Rheumatology
- Participation in the preparation of the Regional Development Strategy - Algarve 2030
- Member of the Advisory Board of *Rede Portuguesa Ambientes Saudáveis, Inteligentes e Amigáveis*
- Member of the "Algarve Regional Innovation Council (CIRA)" of the CCDR Algarve Commission for the Coordination and Regional Development of the Algarve
- Member of the "Health, Wellness and Life Sciences" working group of the Regional Innovation Council of the Algarve
- Head of the Osteoporosis working group of the Portuguese Society of Rheumatology.
- Member of the Ethics Committee of CENC - Center for Electroencephalography and Clinical Neurophysiology, Lisbon

- Member of the Scientific Committee of the Federation of Gymnastics of Portugal, Lisbon
- Member of the Coordinating Committee of the Center for Research in Public Health
- Special project editor of the International Journal for Quality in Health Care
- Member of the editorial board of *Revista Portuguesa de Cardiologia*
- Member of the Executive Committee of the Gulbenkian Challenge “Stop Infeção Hospitalar!”
- Member of the Executive Committee and Scientific Committee of the *Boas Escolhas, Melhor Saúde* Project, Fundação Calouste Gulbenkian
- Vice-president of the Portuguese Association for the Promotion of Public Health
- Member of the Strategic Council of the Clinical Academic Center of Beiras
- National Association of Public Health Physicians
- Portuguese Rehabilitation Nursing Association

4. FINANCIAL EXECUTION

4.1. Amount spent on R&D activities carried out at the Unit in 2020

In this report, financial execution will be presented qualitatively in terms of amounts spent on R&D activities carried out at the Unit, in 2020, regardless of the source of the funds. This information was previously provided in the Survey on the National Scientific and Technological Potential.

| | | |
|--|---|------------------|
| Current expenses with R&D activities in 2020: | Expenses with internal personnel in R&D activities supported by the Unit or its Institution (University / Faculty / School / Hospital, etc.): people with employment contract | 70.656 € |
| | Expenses with external personnel in R&D activities at the Unit supported by other institutions: includes FCT scholarship holders, teachers from other Higher Education establishments, workers from other public or private entities. | 40.530 € |
| | Other current expenses with R&D activities | 358 € |
| | Subtotal | 111.544 € |
| Capital or investment expenses for R&D activities in 2020 | Instruments and equipment | 29.769 € |
| | Subtotal | 29.769 € |
| Total | | 141.313 € |



Report written in May 28, 2021.

Approved by CHRC Executive Commission.